The Leading HOME PAPER of Boston

BOSTON AMERICAN

Weather Forecast Clearing Sunday Morning

8 P.M. EDITION

VOL. 6—No. 14. Registered in U. S. Patent Office. BOSTON, SATURDAY, APRIL 3, 1909.
Copyright, 1909, by the New England Newspaper Publishing Company.
PRICE ONE CENT.

THEY'RE OFF! SHRUBB LEADS

"JIM, YOU KILLED ANNIE MULLINS"

PRISONER ACCUSES HIS PAL; MANTIR DENIES GUILT, AFTER THIRD DEGREE.

James Mantir, the Greek barber charged jointly with Peter C. Delorey, the Somerville butcher, with the murder of Miss Annie Mullins, declared his innocence today.

After Mantir and Delorey were held without bail in Cambridge District Court to-day they were taken to Cambridge police headquarters to be measured and photographed. There Mantir broke the silence he had maintained since his arrest yesterday.

He said suddenly:

"I am innocent, and when I get to court I will tell the truth."

He made this assertion in the face of reiterated declaration from Delorey that Mantir and Mantir alone had cut the throat of Annie Mullins on the night of March 27 in the lonely field in Arlington where her body was found the next morning.

Last night, in North Cambridge jail, Delorey made confession, placed the direct crime on Mantir and implored him to tell the truth. Mantir preserved sullen silence.

Accused by Delorey.

Early to-day the two were brought face to face again in the North Cambridge police station.

"You did it and you know you did it, Jim," said Delorey.

Again Mantir kept silence, with down cast eyes.

On the way to Cambridge District Court as they were driven through Porter's Station, Delorey pointed out of the carriage window and said:

"There's the very spot where we met the girl that night."

"Is that so, Mantir?" asked the officers. But Mantir would not deny or confirm.

It was not till after the court hearing

Continued on Page 3, Column 1.

The World's Six Fastest Runners Start in the Greatest Race in History.

NEW YORK, April 3.—Despite a drizzling rain thousands of eager spectators sat for hours in the Polo Grounds to-day, waiting the start of the $10,000 international Marathon at 3 o'clock.

It was definitely announced at noon that, no matter what the weather might be, there would be no postponement of the great contest of the six champion runners.

Though Longboat ruled the favorite up to the hour of starting, the muddy condition of the track brought Marcia Mateos, the Irish representative, forward as one of the favorites.

The odds on Maloney had been 5 to 1 and higher, but the fact that he proved himself to be an excellent mud runner caused the knowing ones to pick him. So great was the sentiment in favor of the plucky young racer that the odds dropped to 3 to 1.

Over a muddy, muddy course in a recent Marathon Maloney finished first in 2 hours, 36 minutes and 26 1-5 seconds. The mud didn't seem to bother him a bit. He found the same kind of a track this afternoon.

Tom Longboat, Dorando Pietri, Johnny Hayes, Mail Maloney and Henry St. Yves went to the Polo Grounds during the morning and practiced on the track.

There was heavy pounding. Each of the star runners in the gazette of international athletes had his following and the handbook found every wager covered. The odds fluctuated up until the hour of starting.

Betting Odds Fluctuate.

The following odds were quoted at the

Continued on Page 2, Column 1.

MARY GARDEN FEELS "SORRY FOR BOSTON"

"BUT PERHAPS BOSTON KNOWS BEST," SHE ADDS, WITH A LAUGH.

The BOSTON AMERICAN called up Mary Garden at the Bellevue-Stratford Hotel in Philadelphia to-day to ask her what she thought about the refusal of Boston to permit her doing "Salome" here, and also to ask her if a cable dispatch to the effect that she had cancelled her Paris opera engagement and was going to marry the Prince Mavrocordato at once was true. Here is the interesting conversation, exactly as it occurred:

By Long-Distance Telephone.

BOSTON AMERICAN reporter—Hello, is this the Bellevue-Stratford Hotel? Is Mary Garden there?

Miss Garden—Yes, yes. This is Miss Garden here at the telephone.

Reporter—What do you think of the way Boston is treating Salome?

Miss Garden—I don't know anything about it.

Reporter—Well, Boston refused to have Salome produced here.

Miss Garden—Is that so? I'm awfully sorry for Boston, but perhaps Boston knows best. (The answer was accompanied by a merry laugh.)

Reporter—A cable dispatch from Paris, Miss Garden, says that you have finally decided to make Prince Mavrocordato happy and marry him. Is that so?

Miss Garden—Oh, now, let the poor Prince alone.

Reporter—Isn't it so?

Miss Garden—I have nothing at all to say about that matter—that's all.

Reporter—But you have cancelled your engagement to sing in Paris this year, haven't you?

Miss Garden (hesitating)—I don't think I shall sing in Paris this year.

She's Considering It.

Reporter—The cable says you had an engagement to sing in the Grand Opera House there, but you are going to cancel it, and Cavalieri is to sing "Thais" in your place. . . . Are you going to cancel the engagement?"

Miss Garden—"I don't know now. I'm thinking about it. I haven't decided."

Reporter—Well, doesn't the fact that you are not likely to sing in Paris this year when you had an engagement to do so mean that you are going to become the Princess Mavrocordato?

Miss Garden—Now, I told you I wouldn't talk about that and I won't. I'm coming to Boston to-night and I will talk to the BOSTON AMERICAN when I get there.

Reporter—It's said that Nina Cavalieri—

Miss Garden—I don't know anything about that. I can't tell you. Won't you excuse me now? I'll be in Boston soon.

The Message from Paris.

PARIS, April 3.—There is a persistent rumor here that Miss Mary Garden intends to marry Prince Mavrocordato directly after her arrival here at the end of April.

It is asserted that she has cancelled her engagement to sing at the Paris Opera this spring, to the consternation of M. Messager, and that in retaliation he has engaged Miss Lina Cavalieri to sing "Thais," beginning April 15.

Friends of Miss Garden in Paris say that she is seriously contemplating matrimony.

SIX RUNNERS START IN GREAT MARATHON

NEW YORK, April 3.—The runners in the great International Marathon are off. Senator Timothy D. Sullivan fired the pistol at 3:10 p. m. and sent six of the world's premier long distance runners on their way in the big $10,000 derby.

The greatest sporting event of its kind held in America.

Longboat and Maloney, the two "mudders," were started under lowered odds and a rubber-coated, galoshed crowd of people which overflowed the new grandstand at the Polo Grounds never minded the leaden sky nor the dampness following the drizzle of rain, in addition to Longboat and Maloney, the starters were Shrubb, St. Yves, Dorando and Hayes.

The track was exceedingly soggy and five laps to a mile were necessary to complete the 26 miles 385 yards. A jogging pace was set as the runners sped along the track.

The start at 3:10 was as follows: Shrubb 1st, St. Yves 2nd, Dorando 3rd, Longboat 4th, Maloney 5th, Hayes 6th.

FREE

NO COUPON NEEDED

"The Guardian Angel"

Beautiful picture in color

given to every purchaser of

TO-MORROW'S SUNDAY AMERICAN

in Greater Boston

FIT TO FRAME FOR ANY HOME

Order Your Paper Now

FAILED FOR SIX MILLIONS

The schedule of the bankrupt banking firm of E. H. Gay & Co. of Boston, filed Friday, showed a partnership indebtedness of $6,570,787. The largest individual claim is that of the law firm of Storey, Thorndike, Palmer & Thayer, which amounts to $11,078.

Princess Emma de Croy, whose address is in care of a New York law firm, is also unsecured and is owed $1,148. The Transcontinental Company is unsecured in $597,200.

The entire amount of unsecured creditors is $2,003,514, and the secured amounts to $3,245,787. The assets are showed at $2,272,209.

E. H. Gay, one of the firm, has an individual indebtedness of $68,574, with assets of $226,310. Joseph W. Thorndike, another partner, owes personally $2,654 with no assets.

WHEAT HITS GATES DEAL HIGH RECORD

CHICAGO, April 3.—Wheat for May delivery equalled the high point reached during the celebrated Gates deal in 1905 when it sold on the Board of Trade to-day at $1.21⅛ per bushel.

Only twice during the last twenty years has wheat sold at a higher figure on the local exchange. In October, 1888, the price reached $1.23⅛, and again in May, 1892, during the Leiter campaign, a mark of $1.55 was established.

BAR SALOME, SAY PASTORS

LOWELL, April 3. The one hundred and thirteenth New England Methodist Episcopal Conference to-day entered an emphatic protest against the production of "Salome" in Boston. The debate was short and the sentiment against the play was unanimous. The resolution adopted follows:

"Resolved, That we, the members of the New England Methodist Conference, enter a most emphatic protest against the production of 'Salome' in Boston."

The committee on resolutions is composed of Rev. George H. Clark, Charles M. Melden and L. W. Staples.

The only debate on the question was whether a resolution declaring against the production of "Salome" on Holy Week be adopted or that declaring against the play entirely. Sentiment was strongly against the production of the play at any time.

During to-day's session the Rev. William H. Adams of Putnam was robbed of $8. As soon as the fact became known the ministers at once voted to raise a collection for Rev. Mr. Adams and he was given $23.

The conference listened to an address by Bishop Joseph C. Hartzell of the Madeira Islands. The Bishop of Africa asked for contributions to the African diamond jubilee fund. He said that he had had a talk with former President Roosevelt and that he endorsed the proposition.

FEARED SPELL OF 'HYPNOTIST'

MANCHESTER, N. H., April 3.—Following the arraignment of "Professor" Al. W. Keron, "specialist in suggestive therapeutics," who is charged with obtaining money under false pretenses from George W. Laird, a G. A. R. veteran and local labor leader, whom Keron is said to have treated for heart trouble, a dozen persons have called upon Chief of Police Michael J. Healy to make complaints. A man named Cote complained that under a hypnotic influence he was compelled to paint the offices of Keron at No. 939 Elm street and get very little for it. He said he had been under the influence of Keron for two weeks. He wanted to get beyond Keron's influence.

Keron was rearraigned to-day and bail was raised from $1,000 to $1,500. He is still in jail. The next sitting of the Superior Court is in May.

CLOUD PUTS NEW YORK IN DARKNESS

NEW YORK, April 3.—Darkness settled down over the city at 10 o'clock to-day, and for three hours a night-like gloom associated resort to gas and electricity in offices, factories and homes, the lighting of street cars and "L" trains, with their headlights and signals. This darkness was caused by a huge cloud that spread over 50,000 square miles of the country. The darkness cost the people of the city in three hours $75,000 for gas and electricity.

CONFESSION BY SLAYERS OF PETROSINO

NEW YORK, April 3.—A dispatch received here to-day from Palermo, Italy, declares that the names of Lieutenant Petrosino's assassins are known and that their arrest will be only a matter of a few days.

The dispatch did not state whether the slayers were in this country or Italy, but wherever they are it is believed confessions have been wrung from Italian criminals who were in the murder plot.

An inspector in the Department of Ministry sent down to Palermo from Rome is said to have discovered the identity of the assassins. He communicated his information at once to Premier Giolitti, and the Premier is believed to have communicated with either Washington or Police Commissioner Bingham of New York.

Wholesale arrests were made in Palermo to-day and, strangely enough, arrests were made in this city simultaneously.

ACCUSE ACTRESS OF SLAYING PRINCE

ST. PETERSBURG, April 3.—Rosa Bauer, a Hungarian music hall singer, was arrested in Warsaw to-day charged with the murder of Prince Michael Kasatki Rostowsky, who was infatuated with her. The Prince lavished money and attentions upon the woman until he was almost stripped of his possessions. They quarreled, and the Prince was found shot to death. It is said that she then tried suicide by shooting, for a slight wound was found upon her person at the time the Prince was shot. The Prince was married, and his son is a page at the Czar's court.

IRISH EXPECT TO BE MASTERS OVER COMMONS

LONDON, April 3.—In the next Parliament of the United Kingdom the Irish will hold the balance of power, if the forecast of T. P. O'Conner is accurate. In such circumstances home rule speedily might become an accomplished fact.

John E. Redmond, who does not prophesy, declares that "We are nearer the gratification of our hopes than the scoffers dream."

He implies that he speaks from what he knows of "the present temper of the British regarding local matters and the undesirable condition of things brought about in naval undertakings by the infatuation of highly placed personages or of the shady conduct of their underlings, or by both."

Mr. O'Connor's prediction that the Irish Nationalists soon will be able to drive a good bargain assumes that at the next general election the Liberals and Tories will be about equal in strength.

"Then," says Mr. O'Connor, "the eighty-two Irish members will have something to offer. Both the British parties will be contending as to which shall settle the Irish question, for each want the Irish support.

"It will not be the business of Ireland's representatives to refuse home rule from either."

"Loaded Dice," Ellery H. Clark's thrilling novel, whose scenes are laid in Boston, begins to-day in the AMERICAN. The opening chapters are printed on page 10 of this edition.

LONGBOAT FAVORITE IN THE INTERNATIONAL $10,000 MARATHON

Continued from First Page.

stand by Henry Smoker; Longboat, Shrubb, 2 to 1; Dorando, 3 to 1; 8 to 1; Hayes, 10 to 1; St. to 1. At the Metropolis Hotel P. of Yonkers, the backer of Matt agreed $1,000 who the morning in following a wave of heavy bet- Metropole, the odds closed at prices:

7 to 5; Dorando, 9 to 5; to 2; Maloney, 5 and 3 to 1; to 1; St. Yves, 10 to 1.

r before in the annals of athletics such a galaxy of champion runners pitted against each other. Besides ing the Hon. share of a $10,000 the winner is hailed as the distance runner in the world.

Nations in Race.

ners represented as some coun- Hayes bore the banner of the States, Shrubb Great Britain, Long- nada, Maloney Ireland, Dorando d St. Yves France. All have rec- ords to their credit, and while ve done a little better than the is a walkaround fact that in a race of this kind the best work of each man is brought out.

With the improved facilities of the pos grounds for accommodating a crowd, more than forty thousand person was ex- pect.

This sextette of long distance kings fin- ished up their hard training on Wednes- day and easy jogging was the order of subsequent work. Reports of the most optimistic tone were issued from all train- ing camps.

Sized Up by Experts.

The experts shaped up the contest this morning as follows:

If Longboat will run as he can run there will be nothing to it but the fin- ish.

If Shrubb won't take a canap as he did at Madison Square Garden recently, the prize will be his.

If Dorando can show the speed he showed in his last race against Hayes he will just bound in.

If Hayes will repeat the plucky races he showed in the two outdoor Marathons he will land the gold.

If Matt Maloney won't go to sleep he may again prove himself to be a wonder in long distance running.

If St. Yves develops up to his repu- tation he should be paid the money in advance. He needs not to run the race.

Longboat in Fine Fettle.

Up in Westchester County Tom Long- boat put on the finishing touches to his work. The son of the forest raced over the roads of that section with an easy spacesmothering stride which caused the harnessracers to rally to his support. Close observers said that he was in the same con- dition as when he gave Dorando Pietri and proved to Alfred Shrubb the difference between Marathon running and a middle distance race in a costly les- son for the Englishman.

With the Olympic victory Hayes's career attained its zenith. In two subsequent races Dorando Pietri, the conquered at London, decisively defeated Hayes, mark- ing away the classic long distance crown won by the American in the inland kingdom last Summer. But in the end that Hayes's beat performances have been out of doors there is food for reflection, and not a few sporting men think that the Johnny Hayes who runs on the spongy turf is a different proposition from the Johnny Hayes who tries to gain through the cushioned atmos- phere of the Garden.

A victory for Hayes would be a welcome overthrow to the athletic world, and that former winner did run fore the line with a best of well wishers in his wake. Mike Hjertberg, the trainer who directed Hayes's work, states that his charge is fit.

Alfred Shrubb did light work during the last two days at Montclair, N. J. He said the lesson taught by Longboat at the Garden is fresh in mind and that he will follow a different campaign today.

Dorando a Strong Factor.

Dorando's excellent showing in his last race with Hayes makes the Italian a pow- erful factor in the race.

Matthew Maloney, the Americanized Celt, who broke the world's amateur Marathon record in the Kwashing mineral race from Rye to New York, trained on the highways around Yonkers.

Herb. St. Yves, the French entry, is the dark horse of the race. The Frenchman made his debut in Marathon circles when he won the Edinburgh run held last September over the course that was taken from Falkirk to Powder Gill.

Interest in the race spread to all sections and locally the situation was re- flected in the brisk betting that prev- ailed at sporting resorts. Several books were opened and the odds on Tom Long- boat was installed favorite at 18 to 5 prices.

Dorando's supporters began to loosen their rolls with 2 to 1 as the best price obtained against the Italian. With Shrubb's race with Longboat still in mind, the bet- ting element was wary of the Englishman. As good as 3 to 1 was cashed up on several books, but a few wagers were placed at 7 to 2.

FORGOT HER NAME FOR TEN YEARS

NEW YORK, April 3.—Wilhelmine Gre- ner, who died to her friends and family at the age of sixteen, has come back to them at twenty-six. In the long-continued ab- sence the girl did not know her name or home, although rational in every other respect.

In 1899, when she was sitting with her sister, Mrs. Rose Becker, on Southington, L. I., the Salvation Army established a camp in the village and Grace, the girl, was one of their converts. This so dis- pleased her family that she ran away. The excitement of leaving her relatives and the exposure of her new religion caused a mo- mentary brain disorder. She began recently to real- ize vaguely that she was not under her right name, but could not remember her real one. Friends of the photograph have now identified it, and when she heard her own name she recognized it as her own. She is now with her sister and family.

JUDGMENT AGAINST BELVA A. LOCKWOOD

WASHINGTON, D. C., April 3.—A judg- ment for $6,434 was entered today in the District of Columbia courts against Attor- ney Belva A. Lockwood, the only woman ever a candidate for the presidency.

GOOD NEWS FOR THE DEAF

NEW YORK, March 2. A circular? New York Auditor has been secured to demonstrate to deaf people that deafness is a disease and can be cured readily and easily in your own home.

The circular is going free for a limited time, and any deaf person should write for one at once. It tells how to cure deafness, head noises and catarrh to stay cured. All people who are troubled with their ears are advised to write for this circular to Edward Gardner, suite 849, No. 66 West Thirty-third Street, New York City, and they will receive it by return mail, absolutely free, a Trial Treatment.

Tom Longboat.

GREATEST RACE IN MARATHON HISTORY

FEATURES OF THE RACE.

Value to winners, $10,000.

Division of purse: $5,000 to first, $2,500 to second, $1,500 to third and $1,000 to fourth.

Race begins at 3 o'clock to-day.

The distance is 26 miles 385 yards.

Estimated that 75,000 will see race.

Six best runners in the world will compete.

Six nations are represented.

ENTRANTS AND ODDS.

Tom Longboat (Canada)..... 7-5
Dorando Pietri (Italy)..... 9-5
Alfred Shrubb (England) 7-5
Matt Maloney (Ireland)..... 6-1
John Hayes (America)..... 10-1
Henri St. Yves (France)..... 10-1

RECORDS OF THE MEN.

Longboat—26m. 385yds., M. S. Garden, 2h. 45m. 5 2-5s.

Dorando—26m. 385yds., M. S. Garden, 2h. 44m. 20 3-5s.

Hayes—26m. 385yds., M. S. Garden. 2h. 44m. 40 1-5s.

Maloney—26m. 385yds., Rye to New York, 2h. 36m. 26 1-5s.

St. Yves—26m. 385yds., London, 2h. 31m. 23s.

Shrubb—23m., M. S. Garden, 2h 24m. 5s.

DUCHESS AOSTA IS GIVEN SNUB BY ROOSEVELT

Roosevelt's Own Story of "Attack" on Ship

LONDON, April 3.—The Daily Mail's correspondent at Gibraltar cables:

"At an informal reception at the American Embassy Mr. Roosevelt said regarding the reported attempt on his life that 'an idiotic and ex- citable Italian' used angry expres- sions to him while he was on the bridge talking to the captain, and that the man was removed and con- fined during the remainder of the voyage."

GIBRALTAR, April 2.—No more unas- suming passenger than Colonel Roosevelt ever sailed the seas. So subdued of de- meanor has he been, indeed, that it is difficult to identify him with his former torrential personality.

When the Hamburg's passengers present- ed him with a testimonial Mr. Roosevelt was taken by surprise. He said:

"I will follow the advice given by a New Bedford whaling captain to the first mate: 'All I want from you is silence, and darned little of that.' You have all been very considerate. I should think having an ex-President aboard would be a big nuisance."

Mr. Roosevelt was asked if he would ac- cept the invitation of the Duchess of Aosta. "No," he replied. Thereupon the Duke of Abruzzi called from the newspapers and cartoonists, and she would doubtless ex- pect me to shoot out the lights of the pal- ace and kill the butler and footman dis- appointed if I didn't."

The stewards, dressed in Rough Rider uniforms, carried less in a procession.

Mr. Roosevelt as an umpire was very genial. He announced the nature of the contests before they came off and afterward presented the prizes. Kermit Roosevelt, his son, was winner in several of the com- petitions. Kermit Roosevelt, Archie Lor- ing and Edmund Heller were on the Com- mittee of Arrangements.

A correspondent on board, at Mr. Roose- velt's request, telegraphed to the Governor of Gibraltar requesting that no official re- ception be given him as he wished to be treat- ed as a private citizen.

Clothes Kit Inadequate.

The ex-President is reported as remark- ing in explanation that his clothes kit, selected for roughing it, was inadequate to the demands of a ceremonial official re- ception in the article of garments of cere- mony. During the voyage he was usually seen in a gray suit and a pink shirt.

Mr. Roosevelt announces that he will accept invitations from royalty on his re- turn from Africa, and will wear his full dresses in English. He denies the report that he will raise a beard in Africa.

Mr. Herg and Dr. Reginald Menars. Means, Heller and Loring, the naturalists of the expedition, landed dressed in full khaki and armed with guns. The peace- able inhabitants thought it was an armed invasion party.

At the latter port Mr. Roosevelt, in a military overcoat, with the stripes of a colonel on the sleeves and a Rough Rider hat, stepped ashore. Traversing the cob- bled road, he passed over the Governor's Cathedral square, he entered the Consulate and showed himself for a moment on the balcony, bowing to the cheering crowd be- low.

Saved by Officer.

In recurring, the greatest difficulty was experienced in getting aboard the ship. A critical moment the ship's band burst forth with "The Star-Spangled Banner."

Mr. Roosevelt started to jump, but, ham- pered by the folds of his overcoat, his face slipped and he went into the water, his life being saved by the prompt action and strength of Fourth Officer Heissler and the quartermaster, who caught him under the arms and lifted him to safety.

When he was once safe into the water a gasp of horror ran along the passenger- lined rail, followed by stripping with water, made light of the experience.

Mr. Roosevelt's landing was a happy one, be- ing met by the Governor of Gibraltar and as he and Mr. Roosevelt parted.

Mr. Roosevelt was received with equal cordial- ity. On the way back to the consulate Mr. Roosevelt was presented to the Ameri- can Consul, Chapin, where he thanked the members for their kindness to Mrs. Roose- velt on the globe circling fleet.

He appeared to be greatly interest- ed in the manner in which the various races and events were conducted. He is talking freely of what he has seen, but he does not appear disposed to talk of Africa. Just before the Hamburg moved away from the pier he met with the African correspondent of the liner.

All my life I have dreamed of Africa. It has always held a wonderful fascination for me. No matter where I have been or what I have been doing, Africa has seldom been out of my mind. Now I am glad that I am about to carry out my long dreamed of plan.

Lion Hunter As Referee.

Yesterday was the day of the athletic sports. By a unanimous demand the lion hunter was made referee, and he did the job in great good humor. There were foot races, jumping contests and various other events, in which all wished to took part as well as men.

Young Kermit Roosevelt, a college man in good training, was able to defeat his distinguished father easily in the sack of spirits and jumps in which he entered. Heading a long line of sailors marching was announced and prize distributor as well.

CARBINEERS WILL GUARD ROOSEVELT WHILE IN NAPLES

NAPLES, April 3.—Theodore Roosevelt is expected Monday morning. Instead of sailing on the belief that he would go here for the better part of two days, all kinds of arrangements were made for his entertainment. A battalion of the 87th Regiment, both the Hamburg and the steamship Admiral will be surrounded by police boats.

The municipality of Naples will present an address.

What is the use of living and struggling in the dark, hopeless efforts, when any ailment, sickness or disease can be cured in a home in the Land of Flowers, Florida? Read the cures of 100 afflicted men in SUNDAY'S AMERICAN.

WILLIAM HOWARD TAFT—Character study by Alfred Henry Lewis in to-morrow's Sunday AMERICAN. It shows the kind of man the new President is.

MRS. BERTHA MILLER, ALLEGED VICTIM OF POISON CONSPIRACY

2 CHILDREN BITTEN, DOGS ARE AT LARGE

Regardless of the fact that two bulldogs bit and seriously injured two Somerville children on two separate occasions this week, the dogs are still alive and at large in the yard of their owner, Patrick Welsh, of No. 6 Marion street, Somerville.

No effort has been made to examine the animals to see if they may not be suffer- ing from the deadly disease of rabies, al- though the condition of the little girl who was bitten grows steadily worse.

The first victims of the savage brutes was Elsie Bremmer of No. 8 Marion street. She is seven years of age. She was attacked by the dogs and bitten in a dozen places. The little girl was in such a frightful con- dition that it was necessary to hurry her to the Cambridge Relief Hospital.

Warren McLellan, six years of age, of No. 73 Concord avenue, was attacked yes- terday afternoon. He was badly bitten and might have been killed had it not been for the timely arrival of Victor Hur- rie, fifteen years of age, who beat off the dogs with a rail but.

According to Mr. Bremmer, the father of the girl victim of the dogs' attack, the condition of the child was more serious to-day. The little girl's leg is suffering and she suffered severe pains during the night.

KERMIT CHUM OF BOSTON GIRL ON BOARD SHIP

Cable dispatches to the AMERICAN from Gibraltar, by its special correspondent on the Boer Hamburg, with Colonel Roose- velt and his son, Kermit, say that the ro- mance between a passenger and Kermit is great interest the progress of a warm friendship which has sprung up between Kermit and Miss Ruth Draper, daughter of Mr. James Sumner Draper of Boston, and a niece of the late Charles A. Dana, the editor.

There was a ball Saturday, and Kermit danced every dance with Miss Draper. Mr. Roosevelt's one dance was with that charming young woman. Kermit was the partner in some gymkhana games held on deck later, and saw that she won some prizes. Kermit has been the most con- stant thing, too. His father looks on benignly.

"The Guardian Angel," beautiful picture in colors free with to-mor- purchaser of the paper in Greater Boston.

MILITARY FUNERAL FOR ENGINE DRIVER

George R. Dale of Somerville, the engine driver who was thrown from his seat yes- terday and died from injuries, will receive a military funeral from his late residence, No. 45 Newbury street, West Somerville, to-morrow at 2 p. m. Sergeant Frank E. Draper Camp 41, United Spanish War Ve- terans, and comrades of other camps will escort the body to the Forest Hills Ceme- tery. Mr. Dale served in the Fifth Mas- sachusetts Infantry during the Spanish-American war. Comrades attending the funeral are ordered to assemble in the Somerville Armory at 1:30 p. m. to-morrow.

PEOPLE'S FORUM MEETS.

The Dorchester People's Forum will hold their weekly meeting to-morrow afternoon at 4 o'clock in the church of the Third Re- ligious Society, corner of Richmond street and Dorchester avenue.

Good Things to Eat.

Fish prices during lent have not soared. The only striking advance has been in clams, which are selling at the decided- ly cents a peck. Lobsters have gone down.

Eggs are holding their own and butter re- mains unchanged.

Bermuda onions are retailing for fifteen cents a pound, while cauliflower has climbed to forty cents a head.

Potatoes are still retailing for thirty-five cents a peck.

Strawberries have slumped to forty cents a basket, and are the most delicious re- ported in the market.

Something new in the line of eggs are hailed from Pekin duck eggs, and they cost forty-five cents a dozen.

Tomatoes are cheaper, and green peas are now retailing for $3 a peck.

Grapes are selling for 40c. to $1 a pound, the latter being the cost of a bunch of black Hamburg grapes, which come from Germany.

Maple sugar is coming in from Vermont in small lots, for it has been a backward season in the sugar camps.

POISON PLOT CLEWS HUNTED BY OFFICIALS

GARDNER, April 3.—The officials are running down every possible clue while awaiting the report from the Harvard Medical School, now examining the viscera of Mrs. Bertha Miller, sent to Boston to- day, whether or not the woman met her death by poison.

Mrs. Miller, the wife of Joseph Millar of Baldwinville, died at Winchendon last October. Her death puzzled the doctors who, it is said, were at a loss to find a cause. They finally came to the conclu- sion that death was due to ulcers of the liver. Mrs. Miller died six hours after vomiting a bowlful.

Mrs. Mary Rogers, mother of Mrs. Miller, is an ill- ly confined to-day that her daughter was poisoned as she was on the day she made charges that her child was the victim of a plot.

All the evidence members of the family can furnish is in the hands of the au- thorities and surprising developments are looked for.

Several weeks passed before Mrs. Miller's mother openly told of her suspicion that her daughter had been killed. She went to Constable H. H. Hammond of Baldwin- ville. He reported to District Attorney Taft. That official at once called in the Worcester County detective force and the State police. District Attorney Taft de- cided that the death of Mrs. Miller was of such nature as to call for a thorough investigation.

VOTE MONDAY ON RULE FOR TARIFF TALK

WASHINGTON, April 3.—President Taft is keeping in close touch with the tariff bill. Each morning before he goes to the capital Representative Dwight of New York calls at the White House and outlines the situation to the President. On leaving the White House to-day Rep- resentative Dwight said:

"I have sent out notices and we will vote Monday."

According to Speaker Cannon and Rep- resentative Tawney of Minnesota, there is little or no prospect of passing the Payne tariff bill in the House before April 19.

Both House members have been pa- tience to be in their seats at noon on Monday, when a rule providing for the consideration of the bill, paragraph by par- agraph, limiting amendments to those sp- cially asked for by committee men and means and possibly fixing a time for the passage of the bill, will be reported.

Separate votes will be allowed on sev- eral of the items in the free schedules, such as lumber, coal, hides and possibly iron ore.

The belief continues strong that the committee will report an amendment placing the duty placed on tea and the countervailing duty on coffee. The House is almost unanimous for these changes.

KENT WAS AT MURDER SCENE, SAYS WITNESS

RUTLAND, Vt., April 3.—Elroy Kent, who is on trial for his life for the murder of Miss Lulu B. Congdon, last July, was to-day positively identified as the man who was seen close to the scene of the crime shortly before it is alleged to have been committed. Kent's battle is said to be that the seafoid the State's attorneys have pro- duced many witnesses to show that he was in the neighborhood for days previous to the murder.

To-day Elsie M. Taggart, an employe of the cheese factory, a stone's throw from the Congdon home, said on the stand:

Kent came to the factory and asked me something to drink. I settled Taggart, Mr. Taggart was in the office. I told him about work and I directed him to a certain place. He then passed on the road to the left the way. Delia Congdon passed by. She was in a hurry. I thought it was strange that was 'old Jim Congdon's daughter. I told Mr. Taggart that I would call in a- suiting question. The next time he came to the office the day the body of Congdon was murdered."

The defense for the defense tried to make Taggart admit that he had failed to pick Kent out of a group of men at the Waterbury County jail, but Kent and Tag- gart both denied that they had been to- gether since the murder.

LOWELL BOARD AGAIN BEFORE THE MAYOR

LOWELL, April 3.—A continued hear- ing was begun before Mayor Brown to-day on the Mayor's charges of misfeasance in office, neglect of duty and incapacity against the Lowell Electric Light Corpo- ration. The commissioners are Frank A. Day, Charles H. Bunnell and Thomas F. Bonner, counsel for the commissioners and Frank A. Tenney, counsel for the com- pany.

The first witness, William R. Moffatt, superintendent of the company, produced reports of liquor inspectors that they had been refused drinks at Dunlap and wiches in Dressed hotels on Sundays.

Back to the soil! Land is the source of all real wealth. Provide yourself with your national heri- tage. Read full particulars in the April 4th issue of THE BOSTON AMERICAN and get here for a few cents a week. Delivered at your home or office. Always always always—a farm that will yield you a clear profit of $5,000 a year or more.

Anniversary Week
—OF—
Legal Stamps
Double Legal Stamps at all purchases every day this week
"Your Money Back If You Want It"
WOLF'S
"My Clothier"
Hanover and Portland Sts.

BOYS AND GIRLS: GET THESE SIGNED AND ENTER CONTEST FOR WORLD RACE AND TOURS

NOMINATION BLANK

To the Boston American: I am glad to nominate

Name _____
(BOY OR GIRL)

Address _____

City or town _____

School _____

for your race around the world and trips to Europe

Signed _____

Address _____

Fifteen of these nomination blanks, each signed by a dif- ferent adult, a man or woman, QUALIFY you.

Mail to the Around-the-World Editor, Boston Ameri- can, Boston, Mass.

OXFORD BEATS CAMBRIDGE IN EXCITING RACE

PUTNEY, Eng., April 3.—Oxford won the eight-oared boat race from Cambridge to-day. Cambridge was a 2 to 1 favorite.

The victory for Oxford was the first in four years, and it was only accomplished after a splendid race had been rowed. Ox- ford won by three clean boat lengths. Cam- bridge led at the start, but Oxford soon overtook them and won by a brilliant finish.

The wind favored fast rowing, and the day was clear, with plenty of warm sun- shine. A great crowd gathered to witness the race, and at the finish broke into wild cheering.

The time was 19 minutes, 50 seconds, which is 1 minute and 3 seconds below the record, made by Cambridge in 1900.

Crews at Dead Level.

The crews got away at 12:37 p. m. and a tremendous contest was on at once. In passing Crabtree, the Oxford crew was in the lead, but by the time they reached Hammersmith bridge, Cambridge had pulled up and the crews were level. The boats were level at Chiswick, and also at Barnes's bridge.

Tens of thousands hurried to the banks of the Thames, early to-day to witness the "varsity race, an event which shares with the Derby the undying enthusiasm of the British sporting public.

Never before can that boast, a pleasant day here in early April, then the spectacle along the Thames is one of the rarest sights of the world, and it chanced that the day dawned clear and sunny, although somewhat cold. Conditions were favor- able for rowing as well as for the com- fort of the spectators.

Newspapers in Blue.

Before 10 o'clock the banks of the river from Putney bridge to the finishing post were thickly crowded. Excursion crafts of all kinds lined both sides of the stream and the houseboats and other points of vantage and the grandstands filled rapidly. The early editions of the afternoon pa- pers, which circulated everywhere, were printed on blue paper. The female sufrag- ists took advantage of the gathering for the purpose of parading. They sent up bal- loons emblazoned with the words "Votes for women."

The two crews aroused great enthusiasm when they were seen to take their seats in the boathouses at 10 o'clock and made short practice pulls. Both were announced to be in perfect condition.

The popular hero of the day was the Cambridge stroke, D. C. H. Stuart, who rowed in the same position in the crew of Oxford, and who defeated the Harvard eight in 1908. He is small and pale and wears glasses, looking anything but an ath- lete.

Ask your grocer for a 10c trial package of "Salada" tea. Delicious and pure.

Aid Digestion by taking Dyspeplets. They act quickly. Pleasant sugar coated tablets, 10c. All druggists.

The Best Spring Medicine

It is as easy to prove that Hood's Sarsaparilla is the best spring medicine as it is to say it.

Spring Ailments are blood ailments —that is, they arise from an impure, impoverished, devitalized condition of the blood. Hood's Sarsaparilla purifies, enriches and revitalizes the blood as no other medicine does.

It is the most effective of all blood medicines.

There is a Solid Foundation for this claim in the more than 40,000 testi- monials of radical and permanent cures by this medicine received in two years, this record being unpar- alleled in medical history.

Hood's Sarsaparilla

Cures all spring humors, all eruptions, clears the complexion, creates an ap- petite, aids the digestion, relieves that tired feeling, gives vigor and vim.

Get it to-day, in usual liquid or tab- lets known as Sarsatabs.

NEW SYSTEM FOR SUMMER AT KEITH'S

For the Spring and Summer season two performances a day will be given at Keith's Theatre, instead of the "continuous" that has been a feature at that house since it was first opened. The new system will be- gin on Monday, April 12. The continuous style will prevail in the Bijou Dream, how- ever, from 9 a. m. to 12 p. m., as at present.

RED or BLACK
"Vulcan" Stylo Pens
The ONLY Perfect Non-Leakable Stylo Pens at a Moderate Price
Two Sizes, 4¼ and 5½ Inches
Extra Size, 8 Inches (Black Only) $1.25
$1.00
By Mail, Postpaid, Upon Receipt of Price
Agents Wanted
J. ULRICH & CO.
Manufacturers
Dept. 56, Bunker Bldg.
135 Greenwich St., New York
ESTABLISHED 1884.

Tobacco Kills

Face to Face With Death.
"Easy-to-Quit" is a positive, absolute "stopper" for any tobacco habit. It is a vegetable remedy and any lady can give it secretly in food or drink. It is harm- less; leaves no reaction or bad after ef- fects. It stops the habit to stay stopped.

FREE PACKAGE OFFER.

Send this coupon with your name and address to the Rosebud Laboratories, Co., 373 Fifth and Race Sts., Cincinnati, Ohio, and they will send you, by mail, in plain wrapper, a free trial package of their "Easy-to-Quit," with a record of thousands of cures.

NAME .....
ADDRESS .....

Goitre Cure
A CONVENIENT AND SOOTHING APPLIANCE worn at the neck at night and scarcely noticeable by day. An artis- tic, comfortable garment, that does away with the disfiguring appearance of Goitre. It gives immediate relief and permanent cures in a few months. Write for free booklet, terms and particulars about the best, cheapest, and quickest remedy for this disease.
Physicians Remedy Co., 76 Girton Bldg., Cincinnati, O.

HYPNOTISM
easily learned by mail. NO FAKE. NO DECEP- TION. Greatest Hypnotic Influence. Com- mand money back. Hypnotism animates, mystifies, fascinates, charms and subdues. Makes you a good talker, good reasoner, good mixer, good feeling, self-confident. Breaks children's ills. Means health, success, happiness. Don't delay. INVESTIGATE. Send 2c stamp for full particulars FREE. PROF. W. H. ALLEN, C. M., Lebanon, Ohio.

FITS EPILEPSY FALLING SICKNESS
Why despair, Hundreds have failed, and so may we for a time- but our New Series of my infallible remedy. I have made the disease a life study, and warrant my remedy to give immediate and perma- nent relief, in most cases. Hundreds of testimonials from those who have been cured. Give express and P. O. address.
W. H. ROOT, M.D., 37 Cedar St., New York

LARGE TRACTS OF LAND
We have two fine tracts of Gulf Coast land for sale cheap in Rainbell, suitable for colonization—two to three thousand acres. Wilmerale Land Dept.
PROVIDENT LAND COMP Kan.

RUPTURE Cured in 10 to 20 days. No pain. No detention from business. Write for booklet. Capital $500,000. Marine Appliance Co., 1122 Main St., Buffalo, N. Y.

ACCUSE MAN OF KIDNAPPING A GIRL OF 16

WINDSOR, Vt., April 3.—Joseph Rivers, a married man and father of two girls, is held in $2,500 bonds for the Grand Jury on a charge of kidnapping sixteen-year-old Daisy Robinson, of Woodstock, N. H.

The prosecution says that Rivers met the girl at Windsor station, on May 3, 1908, and took her to Montreal that he tramped up into Canada with her and that they worked on farms together, passing as father and daughter. They lived as man and wife—but did not look like that of father and daughter and led to their arrest.

Rivers is now in Woodstock jail in de- fault of bonds. The girl has been taken back to Charlestown, N. H., by her mother, Mrs. E. J. Bigelow of that town.

Mrs. Rivers, wife of the man, says she is through with him.

The first information which led to the arrest of the pair came from Miss Corinne Dalgouit of the Dalgouit farm at Chambly Canton, Canada, where the couple was working. She wrote to the postmistress at Chambly Canton, who notified the authori- ties.

In court the girl kept herself hardly veiled. She was nervous, but assumed an air of defiance. She is a tall, well devel- oped girl who looks more like a woman than a girl of sixteen.

In court the girl said in part:

"I was sixteen years old in February, 1908. I left Windsor on May 3, 1908, and went to Montreal, where I stayed at a house on St. Denis Rivers at that hotel. I took the name, but could not remember her real one. Friends of the photograph have now identified it, and when she heard her own name she recognized it as her own. She is now with her sister and family.

"I met Rivers at the house and he asked me to go with him. He said he would marry me. I was willing to go with him. We stayed at a number of places. I refused to live with him as his wife. He promised me that

TWO MEN HELD AS SLAYERS OF ANNIE MULLINS

"YOU KILLED HER, JIM," SAYS PAL

Annie Mullins, Victim of Strange Murder Mystery, in Which Two Men Are Now Involved.

Continued from First Page.

and he and Delory were in Cambridge headquarters that Mantir made his first declaration. He shot out this remark suddenly while the officers were talking together at one side.

On their arraignment in court Mantir and Delory waived examination and were held without bail for Judge Almy for a continued hearing on Tuesday, April 13.

All through the night Mantir was moaning and weeping in his cell to North Cambridge police station. A guard was kept at the door lest the Greek try to kill himself with his bare hands.

Toward morning Mantir became calm. By daybreak he was self-possessed, but sullen.

"You Killed Her, Jim."

Before starting for Cambridge District Court the station officers brought Mantir and Delory together again. The "third degree" scenes of the night before were repeated. Mantir would neither admit nor deny Delorey's accusations that Mantir cut Annie Mullins' throat.

Delorey looked Mantir squarely in the face and said earnestly:

"You did this job, Jim, you know you did it. I know you did it and you might just as well tell all. I'm not going to hide anything."

Mantir only dropped his eyes and kept silent.

At 8:30 the two prisoners were handcuffed together and put into a closed carriage to go to court. In the carriage were Lieutenant Gordon and Sergeant John J. Cooney of the Cambridge police, and State Detective Charles E. Byrnes.

When the carriage was passing through Porter's Station in North Cambridge Delorey peered out suddenly, tapped on the window pane and pointed to the square, saying:

"That's just the spot where we met the girl that night."

The officers looked intently at Mantir. The Greek kept his eyes steadily down.

Points Scene from Carriage.

Lieutenant Gordon said: "That so, Mantir?"

No answer from the sullen Greek.

"Well," circulated Delorey, "he knows it is so. That's just the exact spot."

But the carriage whirled along with no answer from Mantir. When they arrived at the courthouse in Brattle square at 8:50 the courtroom, a block ahead of both sidewalk were jammed with men and women, all wildly curious to see the two young men accused of one of the most mysterious and ghastly murders that ever occurred in Massachusetts.

When the closed carriage stopped the crowd surged forward, but was driven back by a line of patrolmen, who formed a lane through which the handcuffed pair was hurried from the carriage into the courthouse. It was not till the prisoners were brought into the courtroom that the spectators had a good look at them.

Here there was remarkable contrast in the Greek bearing a sullen cast of feature. He was neatly dressed in a pepper-and-salt gray suit, turndown collar, black four-in-hand tie, black hat and shoes. Delorey wore a black suit, hat and overcoat, but a blue tie gave a touch of color to his otherwise sombre appearance.

A few minor offenders were huddled on the middle seats of the dock when the murder defendants were brought in. Delorey and Mantir were spared of fresh handcuffs, but they were closely attended by the watchful officers.

Mantir walked into the dock and took the farthest seat on the left-hand side. Delorey followed and dropped into the seat on the extreme right-hand end of the bench. Neither looked at the other.

Among the spectators were Delorey's father, Henry Delorey, and his sixteen-year-old sister, Miss Mabel Delorey.

Counsel was already on hand to defend the two young men, each secured by friends of their families. For Delorey there was Attorney Frank McDermott of North Cambridge. Attorney John D. Mooney of Boston had been retained for Mantir but was not present in person. He was represented by Attorney William P. Kelley of his law office.

After a brief conference between Judge Almy and the police, the formal complaints was made out by Clerk of Court William A. Forbes. It charged James Mantir and Peter E. Delorey with the murder of Annie Mullins of Arlington on the night of March 27, 1908. The complaint was sworn to by Lieutenant Gordon of the Cambridge police, who had worked up the case.

At 9:30, after the minor cases were out of the way, the case called "Peter C. Delorey and James Mantir." The defendants stood up. They seemed to realize the fearful charge against them.

Counsel for each one immediately said they would waive examination for their clients. This dispensed with reading the charge of offering of plea.

There was another consultation. Then it was announced that the cases were continued to Tuesday, April 13, and that each prisoner was remanded to Middlesex County Jail at East Cambridge without bail to await the continued hearing. The prisoners were relandedified and taken to Cambridge police headquarters. There they were measured and photographed for the "Rogues' gallery."

Meanwhile the police are searching for additional evidence. After the hearing Lieutenant Gordon, State Detective Byrnes, Sergeant Cooney and Special Officer Charles Presbo went to the office of District Attorney John J. Higgins of Middlesex County for a conference.

Hunt New Evidence.

From there they planned to start out on separate lines of work. Lieutenant Gordon and State Detective Byrnes are to go to Manchester, N. H., where Mantir has been living. They will look up his record there, especially in regard to anything which may bear on the Mullins murder. Special Officer Presbo will go to Billerica, where both prisoners lived on the farm of Delorey's aunt, Mrs. Lizzie Delorey, two and one-half miles out on the Chelmsford road. Sergeant Cooney will do local work on the case in Arlington.

The arrest of these two men and the confession of Delorey satisfy the police that they have the solution of one of the greatest murder mysteries of New England. Delorey denies that he had anything to do directly with the death of Annie Mullins. He further denies that after she had been dragged to the lonely field in Arlington, where her body was found, she was killed by Mantir, who cut her throat with a razor. Both men were arrested in Boston yesterday afternoon.

Mantir collapsed when he was arrested. Although subjected to a merciless third degree he maintained his innocence.

He was arrested at the North station, after he had been lured there by a decoy letter. He has been employed as a barber at No. 45 Spruce street, Manchester, N. H., since February.

Delorey was arrested while at work in the Central market on Blackstone street. He broke down when brought to the North Cambridge station, and told in detail of how Mantir and Spiropulos had hired the girl to her death.

Delorey But Eighteen.

Delorey, who is eighteen years of age, lives with his parents at No. 320 Beacon street, Somerville. He had known his compatriot but a few weeks prior to the murder.

Delorey's mother is to stand by him in his fight. She says her son is innocent.

The arrest of the men was the result of a tip given the police by a Billerica man, who overheard Delorey and Spiropulos talking about the crime.

Annie Mullins was a domestic employed by Professor Hans Von Jagoman of Cambridge. She was murdered on the night of March 27, 1908.

Mantir, the police claim, was sent to this country by a Greek secret society. The confession that they drew was a weak vengeance on wealthy Greeks who had refused to be blackmailed.

The arrest of Mantir and Delory

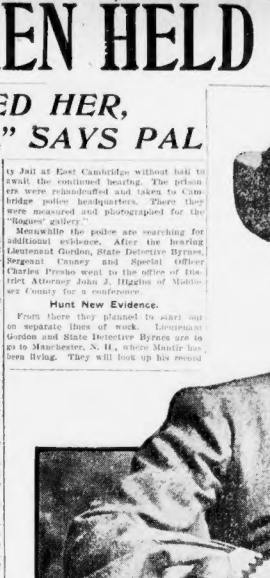

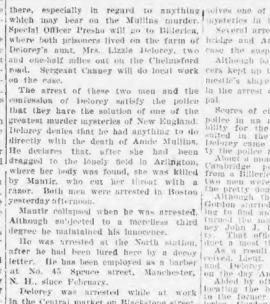

OVATION AS CUMMINGS SAILS TO UNITE A. O. H.; HAILED AS NEXT MAYOR

EW YORK, April 3.—A large crowd ered at the White Star pier to-day to ess and bid farewell to Matthew ins, national president of the A. O. Rev. Philip O'Donnell, state chap- e order for Massachusetts, both ralled on the Cedric to spread abroad.

those who gathered at the pier ly heads of the order in this among them were James Y. ntinent, secretary; John J. 7 to 53; Mass; Godfrey F. to 2; Malo; secretary of the to 1; St. Louis, Mo., to Women's Auxil- r before in the

uch a galaxy of Fr. O'Donnell will pitted against, saying there they will ing the Hatchet and finally out in the wit Australia. They hope to ve all many lodges of the order return.

ers were tendered a farewell be- the eve of their departure for Ire- The great Roman Hall of Shanley's ns parted, the banquet evening Di- ches of a popular demonstration. r. O'Donnell, who represents Arch- W. H. O'Connell of Boston, made ch upon the Irish people and d and his fellow delegate from Boston, Cummings, were going to Ireland to id in their power to bring about absolute unity between all sections of the Irish race throughout the globe.

A great cheer went up as Mr. Cumming was presented to the toastmaster as "the next Mayor of Boston."

Mr. Cummings declared it to be his pur pose and that of Father O'Donnell to spare no effort to unite the Irish people of all creeds and classes in Ireland with their brethren the world over. He said:

To Seek Unity.

Our mission is a peaceful and a truly patriotic mission. We have no quarrel with anybody in Ireland. All we want, and all Father O'Donnell and I are going to Ireland to promote, is national and international unity among the sons and daughters of Ireland. The sign of the times are in our favor.

I believe the last King of England is not upon his throne. We see signs of coming events between Germany and England, and I say here and now I will repeat in England, Ireland and Scotland when I get to the other side, that if a conflict does come between England and Germany, the full warm sympathy and active support of the Irish race be thrown on the side of the Germans.

Arthur Brisbane, one of the speakers, re viewed the fight of the Irish for freedom. He said the struggle for liberty was a great object lesson for Americans. Mr. Brisbane said:

Must Work Together.

"The great thing for the Irish to do to-

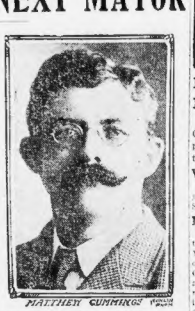

MATTHEW CUMMINGS' HOME

day is to stick together, and they are bound to win. But they must remember that this country is getting to be more and more one country. The men of Ireland have done great things for the world's progress. Some of the greatest things, not only in American, but in South American and Spanish history, were Irish for Irish ob tain. It is a glorious thing that the Irish race has saved its nationality, for that has made the race what it is to-day, one of the ruling races of the world. The Irish stamin has done more for human progress the world over than any other strain, ex cept the Jew, in the last hundred years.

"I believe that within a few years, at the longest Ireland will be as free of Eng land as New Jersey is to-day independent of New York."

Many Leaders Present.

The exercises were closed with the sing ing of "God Save Ireland," with William Ludwig as the soloist.

Seated at the head of the table were Mayor Thomas Kelly, Arthur Brisbane, Rev. Father O'Donnell of Boston, Mat thew Cummings, Mr. O'Reilly, private sec retary to William Randolph Hearst, Sheriff Foley of New York County, Justice Lob singleton of the New York Supreme Bench, John J. Rogers, State President of the A. O. H. for Massachusetts, Rev. Father John Lyons of Manchester, N. H., Colonel McCarthy of Fall River, who, with his wife, John T. McCarthy, accompanies the dele gates to Ireland; Thomas J. McDonough, Worcester, and many other prominent Hibernians throughout the country.

TO-DAY'S CABLE NEWS

Up to Midnight, London Time

England's Oldest Peer Dead at 99.

LONDON—The death of Lord Gwydyr, aged ninety-nine, the oldest peer in the Kingdom, was announced to-day.

Wins Fame at Twelve.

PARIS—Marcel Levaillard, aged twelve years, has had a picture accepted by the Salon des Artistes Francaises.

Makes Flying Trips.

PARIS—G. P. Centanni, secretary of the Metropolitan Opera House in New York, who left this city quietly before the opera season closed, is in Paris. At the Opera and the Opera Comique he has an air of doing a great deal of business. He refuses to be interviewed. Besides hearing all the novelties in Paris, he has taken flying trips to Italy and Brussels. He sails back to America next Saturday.

Frohman Gets Great Play.

LONDON—The American and English rights of "Le Scandale," the new play by Henry Bataille, produced at the Renaissance Theatre in Paris, were secured by Charles Frohman, and the piece will be produced by him in New York. "Le Scandale" created a sensation among the Parisians, and the critics of the leading French papers pronounce it one of the greatest works of the age. There was keen competition for the American and English rights.

New LL. D. for Barrie.

EDINBURGH—James Matthew Barrie, M. A., LL. D. (St. Andrews), the author and dramatist, has received the degree of LL. D. from Edinburgh University.

Lloyds Passes Test.

LONDON—Lloyds resolved some months ago to submit their methods and accounts to an investigation by chartered accountants. The results of that examination show many rash per cent of the members ship have passed the test and to be good for the financial liabilities they have undertaken. Of the remaining two per cent, whose names did not appear on the certified list, it was said that most of them expected to qualify for certificates during the coming week.

BOUGHT YOUR JUMP ROPE? JEFF STARTS NEW BOSTON CRAZE

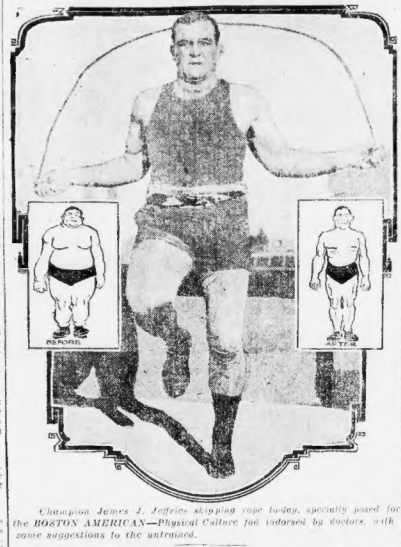

Champion James J. Jeffries skipping rope to-day, specially posed for the BOSTON AMERICAN—Physical Culture fad indorsed by doctors, with some suggestions to the untrained.

When big Jim Jeffries landed in Boston last week he brought a skipping rope with him. Inadvertently he started a fad and the town has fallen for it hard.

There's a bull market for rope in Boston to-day on the strength of Jeff's expert opinion that one skipping reduces fat, walks line, takes out of superfluous flesh and produces speed and endurance.

On top of Jeff's indorsement, the doctors and physical culture teachers of the city add their approval of the exercise which originally was regarded as a pastime for little girls.

Jeff came to the AMERICAN office to-day to pose for a photograph showing how a big fellow like himself can become as nimble on his feet as a baby girl. The photograph was taken on the roof of the AMERICAN building, and, though the air is fragrant with the first twang of Spring, it is still a little too biting and casper for the thin attire the fighter wore.

Jeff, however, after jumping five ropes rapidly for a hundred salps or more, said: "Little stuff, it is. No chance to get cold with a skipping rope in your hand."

The big fellow's enthusiasm is shared by the one point on which physicians are indorsed by both sides unequivocal. The temptation to overdo it is fought.

Start Slowly—But S-art.

"It is all right, and I believe in it thoroughly," said Dr. Andrew Christian of 520 Old Mayflower street. "It is a fine all-round developer, but it must be taken up slowly. Let the person begin with a few skips and develop more than a minute of it for the first week.

"Of course, the amount of exercise depends entirely upon the individual. But no one should use the rope longer than gives a pleasing sensation. Swinging the rope over the head expands the muscles of the back, arms, and increases the lung power. The blood circulation is stimulated and nearly all the body muscles are brought into play. It also trains the eye to gauge accurately and the hands to act quickly.

"If one's heart action is good skipping may be indulged in at once," declared Dr. Francis J. Donahue of No. 2 Beacon street. "The person just starting in should not begin slowly, but gradually increase that physical exercise should be taken with freedom. But if anyone knows that he is in normal condition for his age, start with a few skips and increase as much benefit. I would say, too, that it should be well to use dumbbells or something similar as an adjunct for the arms and back.

"Though I haven't accomplished to the fewer-and-fewer skips I'm aiming at in exercise, said Professor Dowell of the Cornish School of Expression. "For the beginner I would say: Don't overdo it. Increase at first just to see the heart going right, then try a few skips. Any good gradually increasing, any form of heart exercise is bad for an untrained person. Skipping rope is a good one, too, because it develops nearly all the muscles and results accordingly.

Danger in Overdoing It.

"The exercise is interesting and physically valuable," said he. Albert E. Garland, director of physical training at the Y. M. C. A., "and thanks are due to the trouble Mr. Jeffries has taken in it. As a result of it, practiced moderately by girls, may not do anything but good as a general rule, else there is very much against it.

"Don't overdo it. Don't get 'stuck on the rope.' The doctor was asked.

"Only a physical examination can answer this question directly except to say that a person who is sound in all his functions could skip without much harm, provided he did not overdo it. Older people should not skip at all, except they can cope in physical endurance with Jeffries himself or those in his class."

LAWSON BOWL GIVES SECRETS

On exhibition at a Broadway street auction room, where it is to be sold, is an elaborate punch bowl set, which cost $1,000 and was presented by the late Thomas W. Lawson to the late Rear Admiral Parker C. Chandler by Thomas W. Lawson after the Bay State Gas deal.

The bowl has on it 3 New York jewelers' from designs suggested by Mr. Lawson and Mr. Edward Ray, acting on the word and gobbets made inside history of the Bay State gas transaction. Those who are familiar with the deal, so the local itself appear likenesses of Lawson, Otis Kimball, Chandler, Albert C. Burrage and F. Edward Ray, State of Delaware. "To a big fellow, big in body, big heart and big in any friend, Rear Admiral Chandler, a big fellow with a big gratitude."

In embossed lettering on the gold-lined interior of the bowl are the names of the principal hotels and clubs of this city and New York, together with half-peculiar comments about Mr. Lawson's friends and opponents in the great gas war.

"Henry M., the pipe line, a million for nothing," "Ed. Edward Ray, State of Delaware, State." The general comments are addressed, which need no interpretation to Boston readers.

"The Guardian Angel," beautiful picture in colors free with to-morrow's SUNDAY AMERICAN to every purchaser of the paper in Greater Boston.

IRISH SALOME MAKES HIT AT THE COLUMBIA

All eyes were centered on little Jerry McCarthy, the Red Sox mascot, who made his debut at the Columbia last night. Jerry's first appearance was a prominent one, because he monopolized all the applause of the evening and had the best price clothes and shoes that the line store has.

The big fun of the night was furnished by Margaret Jarbeau, the Irish Salome, who would drive Oscar Hammerstein to the backwoods of Connecticut had more frills than usual and set the entire house in roars as she paraded and strutted gayly over the stage. But strong as Margaret's drawing power was, it paled compared to her bow. The stage was not half big enough to do full justice to her bow, while the smile of thankfulness was nearly entitled to a two-quarter stage setting.

Peter Dooley followed shortly after on the bill and gave an impression of how Salome is overdone. He says the mayor approved his version, and the crowd had to find with it.

Elin Smith, the little girl who won second prize, was easily the most artistic performer on the big bill.

YES; ONCE MORE you have a chance to win $100 worth of valuable prizes by trimming a Spring hat See SUNDAY'S AMERICAN.

HUSBAND KILLS WIFE AND SELF

NEW HAVEN, Ct., April 3.—Frank Grande ordered his wife not to go to church to-day, and when she refused to obey he pleaded with her on the front yard and cut her throat with a carving knife. Grande then went back into the house, got his razor and shot himself. Neither live, five minutes.

Grande was an Italian, fifty-seven years old. His wife was a few years younger. They lived at No. 70 Wooster street on a place which has had historical associations as the old Dr. Sperry home. They had been married a few years and have quarrelled about each other's right in it ever since. To-day a new turned over the same trouble and Mrs. Grande entered to stay at home any longer to listen to her husband.

Neighbors say that the man had been demented recently.

MISS HAZARD DIES AT NEWPORT, AGED 100

NEWPORT, R. I., April 3.—Miss Emily Lyman Hazard died at her home on Broadway. She celebrated her 100th birthday anniversary last October, observing the occasion in the house in which she had spent most of her life.

She retained all her faculties to the end, and was busy every day. Born October 16, 1808, and was the oldest of a family of nine children of the late Rowland Hazard and Harriet Lyman Hazard.

Two of these are living, one of whom is Mrs. Stevens Mason of Concord, Mass., and the other Mrs. Rowland Hazard, a resident of Boston. Miss Hazard, a spinster, was in her 101st year.

She lived with Miss Emily Lyman Hazard at Rose-land farm. Daniel Hazard of Newport and Rowland Hazard are her brothers.

"The Guardian Angel," beautiful picture in colors free with Sunday's AMERICAN to every purchaser of the paper in Greater Boston.

DOGS ATTACK BOY; SAVED BY FATHER

Warren McIntyre, six years old, of No. 73 Concord avenue, Somerville, was badly bitten by two bulldogs and would probably suffered more serious injury but for the timely arrival of his father, and Victor Hyrris, a playmate.

Warren had been playing ball on Marion street, Somerville, and accidentally batted the ball into a yard in which two dogs were kept, the same two which attacked Little Elsie Brenner Wednesday afternoon.

PREPARE FOR PALM SUNDAY IN CHURCHES

The churches are preparing for Palm Sunday, which will be generally observed in Greater Boston. The observance of Lent this year has been more general than usual.

At the Clarendon Street Baptist Church Rev. Reuben Weston Wedded of Cleveland will preach both morning and afternoon, the morning subject being: "The Cruelest Thread in the Whirlwind"; in the evening, "Obedience and Faith."

Rev. C. C. Earle, D. D., preaches at the Ruggles Street Baptist Church both morning and evening. Evening subject, "The Unseen Conquest of Christ," and "The Jesus of Today."

"The Greatest Thing in History" will be the subject of Rev. Frederick B. Haile at the Central Congregational Church, corner of Boylston and Exeter streets.

Great American Sin.

Rev. Harold P. Sloddit of Montclair, N. J., occupies the pulpit at Tremont Temple in the morning, his subject being "The Great American Sin," and at the Berkeley Temple, D. L. Moody memorial, in the evening, his subject being "Temples."

At Grace Church, Berkeley and Newbury streets, the Rev. John Hopkins Denison will take for his morning theme "The Transformation of the Personality," and in the evening he will be greeted by Rev. Edward Cummings, D. D., on "The Simple Program of the Prophet of Nazareth."

The Rev. Frederick A. Wiggin, pastor of the Church of the Unity, will deliver Dr. Gladstone's sermon on "The Possible Good Points of Another Life" at his church in Dedham.

At the Park Street Congregational Church Rev. Daniel J. Z. Gerrish, D. D., will preach morning and evening. Morning theme, "The Triumphal Procession of a Mere Man"; evening subject, "Supping at a Brilliant Banquet."

"Our Contemporaries" is the morning subject of the Rev. George A. Gordon, D. D., at the Old South Church. In the evening a choral service, with Mendelssohn's "Hymn of Praise" will be given.

Rev. A. A. Berle, D. D., will preach both morning and evening at the Harvard Congregational Church. Morning subject, "The Use of Time"; evening, "Living Subject to the Christ of the Breadknight."

Dr. Worcester's Lecture.

At the Emmanuel Church, Nov. 15 New-bury street, Rev. Samuel McChord Crothers, D. D., D. D., will be in the afternoon deliver a lecture on "The Book of Revelation," this being the eighth lecture in the regular series.

A special lenten night service and sermon, preceded by an organ recital at 7:45, will be given at Trinity Church, Rev. Dr. Alexander Mann presiding.

At St. Paul's Rev. Morse will be confirmation at 4 p. m. by the Right Rev. William Lawrence, D. D., LL. D., assisted by Rev. Dr. Mann. At the latter Rev. William Durward Faulkner will deliver the sermon.

Rev. George W. King, D. D., will preach both morning and evening at the People's Temple. The subject in the evening discourse will be "Conquering Circumstances."

At the Tremont Street Methodist Episcopal Church Rev. Dr. Jesse Hill Jones will preach in the morning. The evening sermon will be given by Rev. L. A. Nies.

MUSIC BY NEW CHANCEL CHOIR

To-morrow, Palm Sunday, will be a notable day at the Church of the Immaculate Conception on Harrison avenue, as it marks the appearance of the new choir of choir, supplementing the main choir.

Special attention will be given to the musical rendition of the music at the blessing of the palms before mass. After the mass there will be a Recessional. Part of the program follows:

Hosanna Filio David ..... Wilkins

Puer Hacinorum ..... Selected

In Monte Olivetti ..... De Cleo

Gloria Laus et Honor ..... L. S. Whalen

Ingredietie Domine ..... Wilkins

Choir.

SOTHERN-MARLOWE COMBINE RENEWED

NEW YORK, April 3.—Edward H. Sothern and Miss Julia Marlowe have decided to resume their partnership, which was broken at the end of the season in 1907. They will appear together on the same stage in turn, possibly four, Shakespearean dramas. The first will be "Romeo and Juliet," on Monday, December 13, 1909, to remain for 15 weeks, and the employes agreed to remain on strike.

OPERATOR GIVES IN TO MINERS' UNION

WILKESBARRE, Pa., April 3.—President John F. Mondo of the Pennsylvania Coal Company to-day offered to recognize the Mine Workers' Union. He also agreed to reinstate those now on strike, and to demand at his collieries for eating for those suspended upon work was injured. The Traders' Coal Company, which reduced wages a short time ago, refused to reinstate men, and the employes agreed to remain on strike.

DON'T WRITE BUT TELEPOST

TELEPOST

Boston, Lowell, Lawrence, Haverhill, Exeter, Portsmouth, Dover, Biddeford, Saco, Old Orchard and Portland are the first cities to be given the new, cheap, rapid and accurate Telegraphic service. These cities are now connected, and the rates are 25 cents per hundred words.

Now cities will be added in rapid succession until all parts of the United States are placed in telegraphic communication at the same flat rate, regardless of distance:

25-Word TELEGRAMS, 25 Cents
50-Word TELEPOSTS, 25 Cents
100-Word TELEPAPES, 25 Cents
10-Word TELECARDS, 10 Cents

Official Sending-Blanks on Sale at Drug Stores, Cigar Stores and Hotel Offices. Write for Booklet No. 6, which gives in detail the Company's plans for rapid expansion.

Telepost Company, 225 5th Ave., N.Y.

TELEPOST Boston Office 61 Hanover St.

HUNT FOR GIRL ENDS AT GRAVE

WATERBURY, Ct., April 3.—John Jackson, of No. 20 Clinton road, Brookline, Mass., has been exploring the police here to look for a twelve year-old daughter who left home a month ago and there nearly five years ago and whom he had not seen since. The police learned that the girl died in an uncle here, alleging her father did not take proper interest in her, and remained with the uncle, George Graves, until she died, Dec. 6, 1907.

Mr. Jackson's hunt for the child led to her grave, Mr. Graves said.

"We took good care of Mary until the child died, after a lingering illness. We would have notified the father, but he was hard to find then and we were not on good terms."

SUPERFLUOUS HAIR DISAPPEARS LIKE MAGIC

Lady Will Send Free to Any Sufferer the Secret Which Cured Her.

From childhood I was distressed and humiliated by an unwelcome growth of hair on my face and arms. I tried all the depilatories, powders, liquids, etc., that were recommended, but they were at best of but a temporary benefit. They only stimulated the growth of hair to make it coarse. For weeks I suffered the tortures of the damned with the electric needle, but I spent a great deal of money on various things to no use, until a friend recommended a simple preparation which succeeded where all else failed.

This simple remedy enabled me permanently to find entire relief from all trace of unwelcome hair, and forever end my embarrassment. It is simple, safe and sure, and can be used at home by anyone, at less cost than a dollar. It makes the electric needle and liquid unnecessary.

I will tell in detail full particulars to enable any other sufferer to achieve the same happy results as I did, if I am addressed in my own handwriting, Mrs. Caroline Osgood, 304 T, Old P. O. Bldg., Providence, R. I.

DEAFNESS CURED By New Discovery

"I have demonstrated that deafness can be cured."—Dr. Guy Clifford Powell.

The cause of one to the unfortunate and incurable before for the cure of Deafness and Head Noises has been discovered by the famous Physician-Scientist, Dr. Guy Clifford Powell. Deafness and Head Noises disappear as if by magic. Thousands have used the wonderful discovery. He will send all who suffer from Deafness and Head Noises full information how they can be cured absolutely free, no matter how long they have suffered or how severe their deafness. This marvelous Treatment is so simple, natural and successful in its results that it was not discovered before. Investigators examined the cause of deafness for years and at last made results. All deaf persons can have their hearing restored at home by this wonderful discovery. Write today to Dr. Guy Clifford Powell, 6329 Bell Building, Detroit, Mich., for free information of this new and wonderful discovery, absolutely free.

201 & 203 N. 12th Street, ST. LOUIS, Mo. KINDLY SEND TO SOME ONE WITH CANCER

BROKEN-DOWN ARCH OR WEAK INSTEPS CAUSE RHEUMATISM, LAME-BACK AND NERVOUSNESS. Relief in one day. Sores and blisters, and possibly deformity. The

C & H Arch Instep Support

50c PER PAIR

will prevent all this.

Take Trade Mark Off Shoe

C. H. ARCH SUPPORT CO., Dept. 8, Brockton, Mass.

MORPHINE

and other drug habits are positively cured by HABITINA. For hypodermic or internal use. Sample sent free. Guaranteed to cure any drug habitue by mail, in plain wrapper. Regular size, $2.00.

DELTA CHEMICAL COMPANY, 1173 Holland Building, St. Louis, Mo.

FREE SUBSCRIPTION OFFER

On a copy of 10 words or less to compose for postage. We will send you, absolutely free, a six months' subscription to the Success Magazine, the leading magazine of its kind in the world. Success Magazine is 10 cents per copy or $1.00 per year. Regular subscription which will make you independent. Address Mail Dept.

PROVIDENT LAND COMPANY, Kansas City, Mo.

Asthma cured before you pay. I will send any sufferer a bottle of LANE'S ASTHMA CURE. If it cures you send me $1.00. If it does not, don't. Give express office. Address D. J. LANE, Box 174 Lane Bldg., St. Marys, Kansas.

YOUNG MINISTER WEDS TO WIN PULPIT

BALTIMORE, April 3.—Edward Barber who has been in charge of Emmanuel Church, near Laurel, Md., came to Baltimore to attend the conference of his brethren and to see if it were possible to get another church on a circuit in Virginia.

"Now, brother," said the presiding elder, laying his hand on the shoulder of the young minister, "if you were married, you would fit that place, but remember you had better not have it. That post is for a married man."

Without loss of time Mr. Barber got into communication with Laurel, and in a few hours Miss Alla Mildred Welch, the eighteen-year-old daughter of Samuel Welch, was on her way to Baltimore.

A marriage was promptly celebrated that night. Bishop gave the desired post to the minister.

MORE SHIRTS

Than you ever saw in any retail store, all the 49centswithastamp kind, 25c. 79,89and98centswithastamp kind, all 50c, and MORE BOOTS AND SHOES.

Yours truly,

RAYMOND

Where you bet the hat.

MALDEN PRIEST MAY BE BISHOP

Despatches from Hartford, Ct., state that the Rev. Richard Nagle, pastor of the Immaculate Conception Church, Malden, had been chosen bishop of the Hartford See.

Father Nagle says he has not heard of the appointment.

At the Cathedral it was said that no news of an appointment had been received, and that nothing was known about the matter.

Fr. Nagle has been pastor of the Malden Church since 1896, succeeding the Rev. Michael F. Flatley. Previous to his accepting the pastorate in Malden he acted as chancellor of the archdiocese under Archbishop Williams. Since he assumed the office of rector of the Immaculate Conception Church he has cleared it of a debt of $85,000.

A CATCHY NEW SONG. "Girls Never Be Mine." Complete words and music in to-morrow's SUNDAY AMERICAN.

KILLED BY 60-FOOT FALL IN ELEVATOR

Giovanni Destefano, forty-two years old, employed by the J. E. Hassatelli Company, No. 49 Cornhill, died at the City Hospital to-day from a fractured skull and multiple injuries sustained by a sixty-foot fall Thursday through an elevator well in the building now in construction at the corner of A and Melcher streets, South Boston.

"The Guardian Angel," beautiful picture in colors free with to-morrow's SUNDAY AMERICAN to every purchaser of the paper in Greater Boston.

OPEN RETREAT IN SOUTH END

Beginning to-morrow at 10:30 a. m. and continuing for one week, a retreat for the French-speaking Catholics of Boston will be conducted at the Church of Notre Dame on Isabella street. The services will take place at 7:45 each morning and will be conducted by Rev. Father Francis Fonlon, a Dominican, born and educated in France, and now living in the Dominican monastery at Lewiston, Me.

More than 2,000 men and women attended the sixth and last service in the series being conducted by Rev. E. G. Fitzgerald, member of the faculty of the Dominican House of Philosophy, Washington, D. C., at the Cathedral of the Holy Cross. Father Fitzgerald closes the retreat to-morrow night with a sermon on "The True Church."

At the Church of the Immaculate Conception, where the annual retreat of the Young Men's Catholic Association is being held, men crowded both the upper and lower church. Rev. Michael A. O'Kane, S. J., preached in the upper church on "The Evidences of Things Not Seen," in the lower church Rev. Francis P. Powers, S. J., spoke.

This retreat closes with a Palm Sunday mass at 7:30 to-morrow morning.

$500,000 BLAZE IN PHILADELPHIA

PHILADELPHIA, Pa., April 3.—Fire to-day burned out seventeen firms in the block formerly occupied by the saw works of Henry Disston & Sons, bounded by Penn, Laurel and Ridge streets and Frankford avenue, causing a loss of $500,000 and for a time threatening the Kensington factory district.

"GIRLS THAT Can Never Be Mine" is the popular song hit given free with to-morrow's SUNDAY AMERICAN.

"THE GUARDIAN ANGEL" BY TESSIER

THIS PAINTING FREE WITH NEXT Sunday's American IN GREATER BOSTON.

I WILL GIVE $1000 IF I FAIL TO CURE ANY CANCER OR TUMOR

Treat Before It poisons deep glands. NO KNIFE OR PAIN. No Pay Until Cured. No X Ray or other swindle. A Pacific lotand plant makes the cures. Absolute Guarantee. Any lump or sore on the face, lip, neck or anywhere six months is cancer. 128-Page Book sent free with testimonials of thousands cured at their homes.

ANY LUMP IN WOMAN'S BREAST is CANCER and if neglected it will always prove fatal. Don't submit to the knife and risk the knife. Address DR. & MRS. CHAMLEE & CO. Most Successful Cancer Specialists Living. 201 & 203 N. 12th Street, ST. LOUIS, Mo.

SCHOOLBOYS! SCHOOLGIRLS! HURRY! QUALIFY FOR PRINCELY PRIZES!

GREAT WORLD RACE AND TRIPS TO EUROPE

SOME OF THE BRIGHT BOYS AND GIRLS WHO HAVE QUALIFIED FOR THE BOSTON AMERICAN'S GREAT RACE AND TRIPS

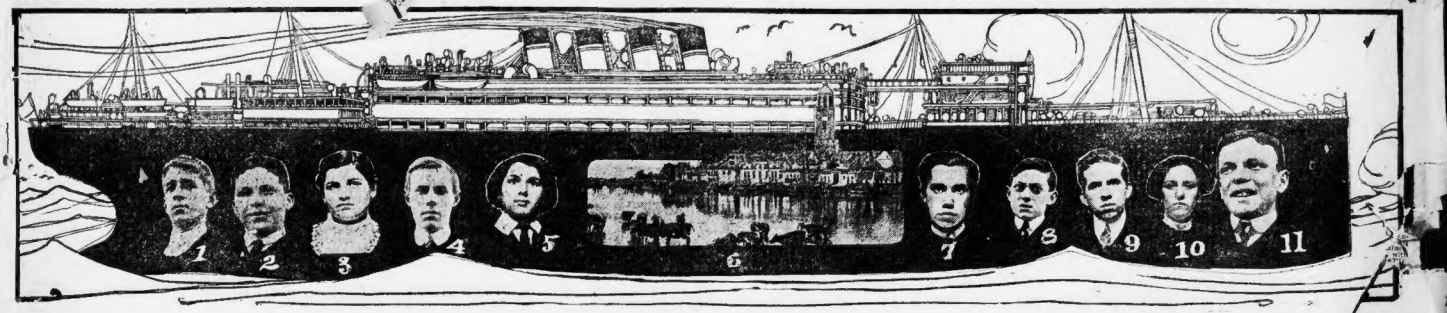

ONCE a nominee always a nominee. That is one of the rules that the schoolboys and schoolgirls of Metropolitan Boston must keep in mind in entering for the Great Race Around the World, the Trips to Europe and other prizes offered free by the BOSTON AMERICAN. Once the name of any schoolboy or schoolgirl appears in the list of nominations, he or she must remain in the race until the finish.

On Page 2 will be found a nomination blank to be used either by boys or girls. Fifteen such blanks, clipped from the Home or later editions of the AMERICAN, are required to qualify as a nominee. They must be signed by fifteen adults. These blanks may be taken from any one issue of the BOSTON AMERICAN or may be taken from different issues on different dates, as desired.

APPLICATION BLANK

NAME_____

City or Town_____

And Address_____

State Your Age_____

What School Do You Attend?_____

If you have not done so, fill this out and send it to Around-the-World Editor, BOSTON AMERICAN. Then send in FIFTEEN Nomination Blanks, each signed by a different adult.

THERE may be a few schoolboys and schoolgirls in this great modern industrial centre which we call Metropolitan Boston, who are not interested in the Great Race Around the World, Trips to Europe and the Tour of Cities in this country which the AMERICAN has offered to all of its young friends, but it is a very difficult matter to find any such. In every school in Boston, and in the surrounding cities and towns, in the colleges, fraternity meetings, gymnasia, in fact wherever schoolboys and schoolgirls spend their waking hours, this is the topic.

"It's great!"

"There never was such a chance."

"You bet I'm trying."

"Am I going to Europe? Well, I am going to try."

"I never was out of Boston before, but the AMERICAN'S offer gives me a great chance."

These are just a few comments casually heard in a group of schoolboys and school girls in front of a Dorchester school building just after the chances were dismissed yesterday afternoon.

Many of the schoolboys and schoolgirls who attend that school are the children of wealthy parents, yet they have entered with enthusiasm.

In the other various sections of the city, like the great North End, with its large Italian quarter and cosmopolitan population the interest is intense.

Twenty Nationalities in Race.

More than twenty nationalities are now represented in the enterprise. That means that boys and girls whose fathers and mothers speak that many languages, as their native tongue, have already qualified. This is a conservative statement, too. Socially the boys and girls who are competing range all the way from the sons and daughters of humble laborers to the children of a bank president.

Just think what it means, schoolboys! Just think of the training it will give you. It brings out the very best that is in you. It will show whether or not you have any inventive power, what your capacity for application is, and, above all, it will show whether or not you are game or whether you are a quitter.

The AMERICAN has time and again assured all the schoolboys and schoolgirls that in this contest each will have an absolutely equal chance. From the moment the competition is actually started until the very last condition is fulfilled and the names of the fortunate boys and girls, who will benefit by the fifty-eight trips, are announced, the watchword will be "fair play."

A venerable judge in one of the Boston courts said to an AMERICAN reporter last evening that he just wished he "were a boy again."

"I have money now," he said, "and if I wanted to I suppose I might journey around the world, but I doubt very much if I would enjoy it. How well I remember, though, for it seems as if it were yesterday, what it once meant to me. If in my day such an offer were made to the schoolboys it seems to me we would have walked on our knees up a mountain side or fulfilled some other extreme task to be selected.

Wishes He Were a Boy Again.

"I wish I were a boy again, so that I might feel the thrill of the hope and the ambition to win one of these great trips. What an education the boy will get! School is a good thing, of course, and books are good, but they never can compare with the incomparable experience of a trip into another land or better still, a swing through several nations. Travel is, of course, the GREAT educator.

"I hope the schoolboys of Boston will bring back the record to this fine old city and show the schoolboys and schoolgirls of New York and Chicago that Boston, after all, occupies a large place on the map of the United States."

Don't It Make You Thrill?

Boys and girls, have you qualified? Is your name on the lists now rapidly entering the thousand mark? If not, what in the world is the matter with you? Fifteen nomination blanks which you can get for the asking from two or three of your friends, and the signatures of fifteen of them, one for each blank, by a man or woman, is all that you need. This is all, absolutely all. Then send them in to the Around-the-World Editor and there you are!

You have then qualified as a contestant for the Great Race and for one of the European Trips. No admission fee; nothing of the sort. When the next step is announced you will be ready to consider it. You don't necessarily have to go on with the contest.

But, suppose you do, after a few days, make up your mind that you would like to enter into the competition? When you see the tremendous amount of interest and enthusiasm that is being shown everywhere, and hear your playmates, fellows and chums talking of little else, you will say "I wish I HAD gone into it." But unless you are QUALIFIED you will not be permitted to be a contestant.

But, if you have qualified and find, after you know what the next step is to be, say within a week, ten days or two weeks, that you do not care to go any farther, you may, of course, drop out. But that does not affect your right to resume at any time.

Have You Sent Your Photograph In?

Don't you think it would be a nice thing to have your photograph published in the AMERICAN with all the other schoolboys and schoolgirls—the energetic, bright, hopeful, happy, confident, live ones who have had courage enough to take the chance? They are the pick, the very cream, of the schools of Metropolitan Boston.

We will be glad to publish your photograph as soon as you have qualified.

Remember, also, boys and girls, the special lecture with matchless motion pictures, views and stereopticon displays which we are preparing. We will have one of the best theatres, a lecturer of reputation, and we will show you at a glimpse, the promised land.

The nominations may close—in fact, are almost sure to be closed—within a very short time. You will have to hurry. We cannot hold the impatient line of school boys and schoolgirls who are qualified. In every mail, by telephone, and in person they pour in the insistent demand that we go ahead, that we tell them what they must do next. They are AMERICAN schoolboys and schoolgirls. They do not propose to be held back for a sluggard.

The AMERICAN feels that if you have not come in already it is because you have not understood the conditions under which the race and the trips will be made.

What the Conditions Are.

Never were prizes of such magnitude offered under conditions which are so absurdly easy.

Number One is your age. You must be fourteen years old or over. We are receiving letters in every mail from boys and girls ten, eleven, twelve and thirteen years of age. A great many come from those who are completing their fourteenth year, and who say they will be fourteen years of age in two or three weeks perhaps, and plead to be permitted to enter. We have established a rule that when one completes one's fourteenth year before the nominations are closed one is eligible.

The second condition upon which we will insist is that you be an attendant at a school. That means a public, parochial or a private school, or any institution of learning. We have received many requests from boys and girls who say they are pupils of a correspondence school, and asking permission to qualify. The AMERICAN has not yet been able to see its way clear to include such applicants.

The third condition, and easiest of all, is simply that you file an application on the regular application blank which appears in this edition. The next, scarcely more difficult, is that requiring each to file fifteen nomination blanks, each signed by a different adult. When you have done that you have done all that we have required of the contestants up to this time.

Girls and boys, the very thought of what this will mean to you in future life must make you thrill through and through. It will make men and women of you. It will educate you into an appreciation of the life of your fellows of all colors, creeds and conditions of servitude.

Will See What You Have Read.

You will see all the things you have read about and a great many that you have not yet found between the covers of your books. You will come back and talk about all these wonderful sights. Every moment from the time you leave home until you return and sit down to dinner and tell the folks all about it, you will be training in the wisdom of the ages.

WONDERFUL TRAVELS FREE.

FOR SCHOOLBOYS
Fourteen years of age and over.

FOUR FIRST PRIZES.

A Race Around the World. Two teams of two boys each, one East, one West, will try to break the present World's Record. They will be accompanied by escorts.

TWENTY-FIVE OTHER PRIZES.

Twenty-five other boys will be sent in a Special Pullman to New York, Washington and Niagara Falls. Competent escorts will guide the party.

Nominations must be sent in at once, as the lists may be closed at any time.

FOR SCHOOLGIRLS
Fourteen years of age and over.

FOUR FIRST PRIZES.

A Trip to Europe for each of four girls to be selected. A chaperon will go with them. They will travel first class by sea and land. No expense will be spared by the AMERICAN.

TWENTY-FIVE OTHER PRIZES.

Twenty-five other girls will be sent in a Special Pullman to New York, Washington and Niagara Falls. They will be escorted at all times by trustworthy guides.

KEY TO PICTURE DIAGRAM.

1—H. A STUART, 55 Bourne stre t, Roslindale.
2—MAX BILOFSKY, 317 Harrison avenue, Boston.
3—CLARA ROSENSTEIN, 23 Auburn street, Boston.
4—MERLE D. PENNEY, 109 Walnut avenue, Revere.
5—IDA FENDEL, 265 Park avenue, Revere.
6—General view of Deventer, Holland.
7—HARRIET KELLY, 665 Albany street, Boston.
8—SAMUEL HANDEL, 973 Main street, Woburn.
9—HAROLD SHEVE, 38 Franklin street, Dedham.
10—THERESA MALLOY, 138 Crescent avenue, Beachmont.
11—GUSSIE COLLINS, 159 Moody street, Waltham.

an older person will accompany the winners. FLORENCE SNOW,
No. 38 Valley street, West Everett.

Full details and rules are printed in the Home and later editions of the AMERICAN daily.

Questions and Answers; All Points Made Clear

Around-the-World Editor:
Enclose you will find fifteen nomination blanks, with one signed by a different adult. I am very anxious to know what the next step is to be.
BESSIE HOUDUSH.
No. 19 Suffolk street, Chelsea.

The successive steps will be developed in the BOSTON AMERICAN daily.

Around-the-World Editor:
I am very interested in your around-the-world race, and would like to be one of the competitors. I am very fond of traveling, but have never been any farther than Nova Scotia. I hope very much that I will be one of the lucky ones. Enclosed please find my application blank. J. P. GARDNER.
No. 45 Willow avenue, West Somerville.

Send in fifteen nomination blanks, signed by fifteen different adults.

Around-the-World Editor:
I have sent you my application and fifteen nomination blanks. I think this completes me as a candidate for the race, as I would rather see things than read about them.
MYER SIGEL.
No. 6 Russell place, Boston.

You have been entered as a nominee. This is your chance to see the world's wonders.

Around-the-World Editor:
I am forwarding the coupon published in the BOSTON SUNDAY AMERICAN, and wish you to forward me full particulars. I am one of the winners of the Lincoln contest, and hope I will be as fortunate in this.
EILEEN M. KEARNEY.
No. 292 Ferry street, Malden.

Your next step is to secure fifteen nominations.

Around-the-World Editor:
I have never been out of Boston and I must win one of the prizes. Please send me all particulars.
LILLIAN E. GOUTITH.
No. 357 Sumner street, East Boston.

Send in fifteen nomination blanks, signed by fifteen different adults. Be careful to have your name correctly spelled.

Around-the-World Editor:
I am going to try to win one of the four prizes with the help of my friends.
MARJORIE McARTHUR.
No. 14 Falmouth street, Belmont.

That is the proper spirit. Send in fifteen nomination blanks properly signed.

Around-the-World Editor:
Please send me the particulars about the various tours offered as I wish to enter.
ESTHER C. JEPSON.
No. 138 Laurel avenue, Dorchester.

The particulars you ask are printed in the AMERICAN daily.

Around-the-World Editor:
I have not seen much of the world and would like to go on one of the AMERICAN'S trips. Will you please tell me if

RULES FOR AROUND THE WORLD RACE AND TRIPS TO EUROPE

HERE are the rules that must be observed by every one who wants to become a contestant in the BOSTON AMERICAN'S great Race Around-the-World and Trips-to-Europe contest:

You must fill out one application blank yourself.

You must clip and fill out fifteen Nomination Blanks, one of which is printed daily in the Home and later editions of the AMERICAN, and have them signed by different people you know—men or women. Each blank must be signed by a different person.

When you have ALL the blanks properly signed send them to the Around-the-World Editor, BOSTON AMERICAN, Boston, Mass.

Nominations may close at any time. You will see the need, therefore, of rushing in your Nomination blank.

A Nomination Blank is printed every day in the Home and later editions. Five will be printed in to-morrow's SUNDAY AMERICAN.

You MUST be regularly nominated to become a contestant.

You MUST be fourteen years of age.

You MUST be a regular pupil in good standing in a public, private or parochial school in Metropolitan Boston.

Metropolitan Boston includes the following places:

Arlington, Bedford, Belmont, Boston, Braintree, Brookline, Cambridge, Canton, Chelsea, Cohasset, Everett, Dedham, Dover, Hingham, Hull, Hyde Park, Lexington, Lynn, Malden, Medford, Melrose, Milton, Nahant, Needham, Newton, Quincy, Randolph, Revere, Reading, Saugus, Somerville, Stoneham, Swampscott, Lynnfield, Wakefield, Waltham, Watertown, Wellesley, Weston, Westwood, Weymouth, Winchester, Winthrop, Woburn.

CHILDREN OWE GOOD HEALTH TO FATHER JOHN'S MEDICINE

Leon Jackson.

"Leon used to cough all night and could not get rid of it. Father John's Medicine cured him."—Mrs. E. E. Jackson, 10 Jackson street, Cliftondale, Mass.

Joseph Hobson.

"Joseph was sick for a long while, but we gave him Father John's Medicine and he is now all right."—Mrs. Handel Hobson, 36 Holden St., Fall River, Mass.

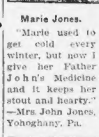

Marie Jones.

"Marie used to get cold every winter, but now I give her Father John's Medicine and it keeps her stout and hearty."—Mrs. John Jones, Yohoghany, Pa.

George Schaeffer.

"George had a chronic bronchial cough which the doctors could not cure. I gave him Father John's Medicine, and it restored his health."—Mrs. George Schaeffer, 2816 Glenwood Avenue, Philadelphia, Pa.

Mary O'Brien.

"Mary's life was saved by Father John's Medicine. She always takes it when she has a cold. It builds her up."—E. J. O'Brien, 200 Second street, Jersey City, N. J.

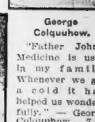

George Colquhoun.

"Father John's Medicine is used in my family. Whenever we get a cold it has helped us wonderfully." — George Colquhoun, 746 10th St., Niagara Falls, N. Y.

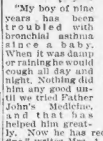

"My boy of nine years has been troubled with bronchial asthma since a baby. When it was damp or raining he would cough all day and night. Nothing did him any good until we tried Father John's Medicine, and that has helped him greatly. Now he has red cheeks and feels fine," writes Mrs. A. Goessl, 1132 Hopkins Avenue, Milwaukee, Wis.

Mrs. Sperling.

"Father John's Medicine saved my baby girl. We all use it, my husband, baby and myself." — Mrs. Harry Sperling, 337 7th Ave., Beaver Falls, Pa.

"My little girl had been troubled with bronchitis, and the doctors did not seem to help her. I was advised by a friend to try Father John's Medicine, which I did, and found that it relieved her at once. It kept the cough loose and she did nicely under the medicine." (Signed) Robert B. Johnson, Gorgas Farm, Roxborough, Phila., Pa.

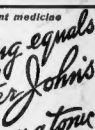

NOT a patent medicine

Nothing equals Father John's Medicine as a tonic and body builder

50 years in use.

Remember, Father John's Medicine is free from alcohol or injurious drugs. Builds you up because it is all pure nourishment. Fifty years in use.

"THE GUARDIAN ANGEL" BY TESSIER

THIS FAMOUS PAINTING WELL WORTH A HANDSOME FRAME

FREE WITH NEXT Sunday American IN GREATER BOSTON

COPYRIGHT, BY BRAUN, CLEMENT AND CO.

JEFFRIES WILL GO TO GERMANY TO GET IN CONDITION

BOSTON AMERICAN SPORTS

RED SOX PLAY NATIONAL LEAGUERS AT CINCINNATI

RED SOX AT CINCINNATI IN THE OPENING CONTEST WITH GRIFFITH'S TEAM

BY BERT MITCHELL.

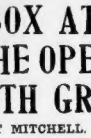

CINCINNATI, O., April 8.—The Boston Red Sox and the Cincinnati Reds opened a series on the National League grounds this afternoon. Manager Lake's men noted a decided drop in temperature when they arrived in this city this morning. They took off all their extra sweaters and flannel coats to the ball park. A few of bright red sweaters arrived to from Boston and the boys quickly did of them.

Jess Lobert, the star of the Cincinnati ball team, sustained an injury to his ankle in an exhibition game against Toledo yesterday, and Moriarty, formerly of the New York Americans, is holding down third base.

The present series is especially interesting from the fact that beginning next Spring the Boston and Cincinnati teams will train together for a period of years at Hot Springs, beginning next March at the park they have secured for mutual use and benefit.

Reds Have Not Lost.

Thus far this season the Cincinnati team has not been defeated in an exhibition game, they have played fourteen games, of which they have won eleven and tied three.

"Outside of the shortstop position I am very well satisfied with the work of the club," said Manager Griffith to-day. "We have been together now for nearly four weeks and I am free to say that I think we are going to have a strong team; the men look better than I really expected and the rest of the club is going to give a good account of itself. Shortstop still worries me, for no high-class man has shown up as yet for the place. Moore is taking hold fairly well, and I am going to keep him there for a while. He is a good hitter and has a splendid throwing arm.

Wagner Still Missing.

Manager Lake expected that Wagner, our regular shortstop, would be left the team at Memphis owing to the illness of his wife, and went to his home in Philadelphia. N. Y., would rejoin the team here, but Charlie did not appear, so the manager telegraphed him, asking when he would report. Lake did not realize how reliable a man Wagner was to the team until Bescher and Niehoff tried to play shortstop in the Nashville games.

The Reds are here in good condition. There is a report in the papers of the Boston newspaper correspondents sent in a story from Nashville to the effect that our pitchers were not in good shape and that Manager Lake had no control over his players.

Men Obey Lake.

As a newspaper man who has followed baseball for thirty years and who has taken many training trips with ball teams, the writer wishes to record the fact that he disagrees with his confrere. Lake is handling his men well.

There are bound to be some lapses of discipline in the training season, as players are required to go South every Spring and get themselves in condition at the club's expense, but they receive no compensation for the time at work.

A manager cannot, under the circumstances, hold a string on his players. No manager even attempts to do so. Frank Chance, leader of the Chicago team, who won the National League pennant for five years runs riot in the Southern training trips.

As far as the writer could see, Lake has his men in as good control as Chance had his men at Nashville. Both teams stopped at the same hotel for three days and hobnobbed together all the time. Lake commands the respect of his players. They are aware that he knows just what they are doing all the time. All the players when training in the Spring feel satisfied to get themselves in good condition. There can be no rigid discipline; at least nothing of the kind is ever attempted. But when the season opens things are different. A player fails to keep himself in condition he is punished.

Red Sox in Good Shape.

The players themselves understand all these things and so do the managers. I have no hesitancy in saying that the Red Sox are in as good shape as any ball team that has come out of the South this Spring. There are no laggards among the men who will be retained. The loafers have been picked out and they were duly disposed of. The others are ready for the big ball.

All that Lake and his men are now praying for is that the weather from now on will not become cold. Nothing worries a ball player more a little than a cold spell. Next year than the four that bad weather will set him back. Fortunately for the Boston team is composed of young men and they have less to fear than a team of old players. From now on the Red Sox will be busy playing ball games until the last battle for the championship season has been decided. There are to be three games here, Sunday, Monday and Tuesday, then the Bostons go to Indianapolis, Dayton, Columbus, Wheeling, Akron, Toledo and Philadelphia for the opening championship game on Monday, April 20.

The wisdom in Manager Lake's yesterday conduct in some respects in the Sox winning out in the ninth inning, 10 to 2, by scoring nine runs as a result of some errors will be seen by and by. Up to the last round it looked as though Nashville would walk off with the honors.

Tommy Gilroy Pitches.

Tommy Gilroy, the former New England pitcher, started off in the box for the Nashville team and the Red Sox could do nothing with his tantalizing, cold moderate delivery. A pitcher named Seifert relieved him and tossed the ball over the plate, when the Bostons made him look like thirty cents.

Stahl began with a hit and Niles followed with a safe bingle. A pass to Hooper filled the sacks. Carrigan sent up to left for Spencer, drove a long fly, scoring two runs. Morgan beat out a bunt, O'Connell's out at first base. Speaker sent Lord came along with a single, scoring Carrigan and Morgan. Speaker singled and then Doc Gessler cleaned up with a three-base drive to center. Stahl hit to second base, but two was all they allowed him to go clean home. Niles singles again, but was out stealing. Hooper tapped to Butler.

Couldn't Hit Ehman.

Lake sent Ehman in for the first part of the game. The Nashville men couldn't hit him, but scored a run in the first on errors. Niles played shortstop and was not there with the fielding goods. The only way to get Wagner if he does not report soon. Hooper played left field and pulled off a stunt that was really the feature of the game.

In a terrific drive by Robertson, Speaker came in for the ball, but it sailed over his head. Hooper ran back of the circle of the bat and when Speaker failed to reach the ball right there with as fine a piece of back up play that has been seen on the Nashville diamond in years. A fine throw in held Robertson on third, and although he scored eventually, Hooper's play was the one to be dimmed. Hooper has the makings of a graybound and Lake is keen to get this young fellow on the payroll.

BOSTON.	ab.	r.	bh.	tb.	po.	a.	e.
McConnell, 2b.	4	2	2	2	1	4	0
Lord, 3b.	4	1	1	1	1	1	1
Speaker, cf.	4	1	2	3	0	0	0
Hooper, lf.	4	1	2	2	2	0	0
Stahl, 1b.	3	2	1	1	9	0	0
Niles, ss.	3	2	1	1	1	2	0
Spencer, rf.	3	0	1	1	1	0	0
Carrigan, c.	3	0	1	2	4	2	0
Ehman, p.	1	0	0	0	0	1	0
Gessler, rf.	1	0	1	2	0	0	0
Dinneen, p.	0	0	0	0	0	0	0
Totals	35	10	12	16	27	12	3

NASHVILLE.	ab.	r.	bh.	tb.	po.	a.	e.
Ray, lf.	4	0	0	0	1	0	0
Wiseman, rf.	3	0	0	0	0	0	0
Eaves, c.	4	0	0	0	4	0	0
Robertson, 1b.	4	1	2	3	13	0	0
Butler, 2b.	4	0	1	1	1	3	0
Phillips, 3b.	4	0	0	0	0	2	0
Niles, ss.	4	0	0	0	0	2	0
Tennyson, cf.	4	0	0	0	1	0	0
Pratt, c.	2	0	0	0	2	0	0
Gilroy, p.	1	0	0	0	0	0	0
Seifert, p.	0	0	0	0	0	0	0
Totals	35	2	3	4	27	7	0

Hit for Eaves in 8th.

Boston	0	0	0	0	0	0	1	9	—10
Nashville	0	0	0	0	0	0	0	2	— 2

Two-base plays—Hooper, Lord and Spencer; Robertson and Eaves. Three-base hit—Speaker. Sacrifice hits—Lord, Stahl, Niles, Dinneen, Butler, Niles. Bases on balls—Off Morgan 1; off Gilroy 1; off Seifert 1; off Dinneen 1. Struck out—By Ehman, 2; by Gilroy, 1; by Morgan, 4; by Seifert, 1; by Dinneen, 1.

CRACK RUNNERS IN CATHEDRAL A. A. RACE

All the best long distance runners in New England will enter the six-mile open handicap cross country race to be held by the Cathedral A. A. on Saturday, April 18. The event comes a week previous to the big A. A. Marathon and will afford a fine tryout for the Marathoners. Arrangements have been made to post the scores off at the start and finish of the race. Six valuable prizes besides a special handsome trophy will be awarded the winners. Entry blanks may be obtained from T. J. Magee, 66 Union Park street, Boston.

BATTING ORDER OF TO-DAY'S GAME

RED SOX.	CINCINNATI.
McConnell, 2b.	Huggins, 2b.
Lord, 3b.	Oakes, c.
Speaker, cf.	Paskert, lf.
Gessler, rf.	Moriarty, 3b.
Stahl, 1b.	Mitchell, cf.
Niles, ss.	Mowrey, ss.
Hooper, lf.	Hoblitzel, 1b.
Carrigan, c.	McLean, c.
Chester, p.	Ragon, p.

Buck Nix Shows Gotrox That Love Will Find a Way

ATTENTION, BASEBALL FANS

Do you know the players on the Red Sox and Doves teams? Would you recognize their pictures without the names attached?

If you can, you have an opportunity to secure tickets for the opening game at the expense of the Boston American.

In its Sporting Section to-morrow the American will print likenesses of sixteen ball players, some from the Red Sox and the others from the Doves. All of these men have played in Boston, and, with the exception of one or two, wore Boston uniforms last season.

The pictures are numbered, and to each of the first ten persons sending in a correct identification of the entire group the American will present a ticket to one of the opening games, the choice to be left those making the first identifications.

Study them carefully, get busy quickly and mail your identification list to the Baseball Editor, Boston American, 80 Summer street.

RESULTS OF BALL GAMES.

At Philadelphia — Philadelphia Nationals, 21; Philadelphia Americans, 1.

At Louisville—New York Giants, 6; Louisville (A. A.), 3.

At Columbus, O. — Columbus (American Association), 7; Anson's Colts, 6 (six innings).

At Charleston, S. C. — Charleston (S. A. L.), 4; Boston (National), 1.

At Indianapolis — Indianapolis (American Association), 4; Philadelphia (American second team), 1.

At Birmingham—Brooklyn (National), 13; Birmingham (Southern), 5.

At Memphis—St. Louis (National), 4; Memphis (Southern), 3.

John L. Sullivan's Column

I was reading an article recently by an old sport who discussed the question of straight punching and swinging style, citing me as a example of the latter school and claiming it was obsolete now.

Well he may be right as he backs up his arguments by the excellent showing made by that bunch of English light weight scrappers who have been having so much success over in this country.

Of course with the change of times there should be some advancement in the methods employed in the ring as much as in any other line and the latest fashion appears to be making the greatest headway.

In my time it was the good old swing which took to do the business for me and cleverness was readily broken down if a fellow had the strength to back up his swings.

Nowadays to be a champion a fighter must combine cleverness with his punch, which is a rare thing and is not acquired all at once.

Jeffries stands out most prominently as an example of this type, and few can forget how he, as an all-round fighter, by wins over the best men in the country that.

There was a lot of good straight punchers a generation back who benefited by their gift and they were raised in the scientific class. Take Jack Dempsey and Jack McAuliffe, for instance. There were none better than the Nonpareil when it came to leading straight, as his aim was perfect. George Dixon was counted among the top straight punchers and he was forced to succumb to the class of fighting of Terry McGovern, who in turn went down against the same kind of a swinger in Young Corbett, who used better judgment in timing his wallops. Had the latter had stuck to strict training he might have got away with Britt and Nelson, but after all one of the greatest keeps, Jim Corbett, Kid McCoy, Tommy Ryan and Joe Bernett were not out-and-out swingers; they had clever specialties of their own and mixed them with it.

Old Jim Mace was a real master in the ring and he had to be credited as one of the English lads who had so much success over here have adopted his tactics. Twenty years ago Jem Mace had defeated Australia, there was a squad of fighters who specialized in Americ and waddled through our little class with ease. There was Jem Smith, Griffo and Jim Hall, who had been educated in Mace's school, and they came over here and made the willing mixture blend with his straight punching, which made it possible for him to pull down the heavyweights. His famous solar mixed with always a feature in ring history. Many have tried to imitate him but none have succeeded.

These English boys, Jim Driscoll, Owen Moran and Freddie Welsh are slaffy with their hands and feet as well as with their gloves, and one can see how cleverly they are masters at it, but at that it may be a swinger who will get their number yet.

Answers to Letters.

John L. Sullivan:

Dear Sir—Please tell me if the Park Square A. C. is a good club.

A. F.

Providence, R. I.

It was burned in January.

John L. Sullivan:

Dear Sir—Please tell me the nationality of Al Kaufman and Goodman?

J. A. H.

Chelsea.

Kaufman is American, of German extraction. Goodman is Russian Jew.

John L. Sullivan:

Dear Sir—Please tell me where I can obtain the book instructing hooks on boxing?

Webster, Mass.

Write to Richard K. Fox Publishing Company, New York.

Baseball News and Notes

McGraw says no pitcher should be in condition to pitch a full game until a week before the opening.

* * *

In his first day's practice with the Tigers "Ty" Cobb batted 100 per cent. He hit nine times —and they were inside the fair ground, also.

* * *

Bill Donovan is leading all the Philadelphia Nationals and is convincing Billy Murray that he is the best man on the team to get to first base.

* * *

Bill Dooglley, who will pitch way out West this year, left the Providence team with an Eastern League record of 19 victories and 12 games lost last year.

* * *

Jack Coombs has been advanced, and some day may be officially put before the National League umpires as a player who is fitted by nature to become a beach manager shall be given his release. Jack has played baseball in every capacity from the ball that had but his name on a uniform.

* * *

Manager Jennings this Spring is giving special attention to the development of a left-handed batting ability. He is in earnest in the belief that proficiency in the deceptive style, coupled with the Tigers' admitted slugging will make them formidable in the National League race and also against the Cubs next Fall.

* * *

Manager Chance of the Cubs has been presented with a typewriter by a Chicago admirer, and places it here, there and everywhere lately and found out what he thinks of the umpires, to be handed in to the league office.

* * *

Manager Lajoie is counting on "Cy" Young to reach Jack Coombs' pitching record, exchanging victories for defeats, a number for number. "Cy" is said to be keen for the battle.

* * *

Shortstop Jack Knight is making good with a vengeance at the Highlanders' short field. All of the correspondents from the Metropolitan camp agree that he has developed into a wonder.

* * *

It is to be hoped that the gamblers are trying to get through the New York Legislature one of the anti-betting measures, for the reason that baseball ballists is that games shall not be played within 1,000 feet of any church.

* * *

Manager Chance is reported to say that Harry Pulliam's decision to withdraw as head of baseball and go into some business that will not take up so much of his time was a wise one. So strange is anticipated in the officials of the National League.

* * *

If Ferris is as good as they say he is down South this Spring he will be a valuable man for Somers' side should get the left-hand hitters in the Detroit team to break their backs. Ferris is a puzzler, and he has a curve that would disconcerted his ability last Fall to puncture those swift drops. Ferris is a right-hander, and if Somers gets his wide ball working right Mooney will have a pair of swift-breaking flingers who should be perfection for the Phillies.

* * *

Bresnahan will lose Doc Edwards this summer as he has been engaged by Fres. Wiuns of the Toledo American Association club to act as Bresnahan's successor.

* * *

There is no more popular man in the New England league for umpires as the full number have been selected and there is no application list of them needed.

* * *

The first series in which the baseball players of the Far East will participate will be between the Waseda University and the Keio University teams and are now rolling in the high spots.

* * *

Manager Roger Bresnahan has decided that the best way to get a line on his players is to put them through the same training as the umpires, and he has ordered that they run a mile every morning.

* * *

Manager Jennings of the Detroit Nationals finds and is convincing Billy Murray that he is the best man on the team to get to first base.

* * *

Bill Dooglley, who will pitch way out West this year, left the Providence team with an Eastern League record of 19 victories and 12 games lost last year.

* * *

Jack Coombs has been advanced, and some day may be officially put before the National League umpires as a player who is fitted by nature to become a beach manager shall be given his release. Jack has played baseball in every capacity from the ball that had but his name on a uniform.

* * *

Manager Jennings this Spring is giving special attention to the development of a left-handed batting ability. He is in earnest in the belief that proficiency in the deceptive style, coupled with the Tigers' admitted slugging will make them formidable in the National League race and also against the Cubs next Fall.

* * *

Manager Chance of the Cubs has been presented with a typewriter by a Chicago admirer, and places it here, there and everywhere lately and found out what he thinks of the umpires, to be handed in to the league office.

* * *

Manager Lajoie is counting on "Cy" Young to reach Jack Coombs' pitching record, exchanging victories for defeats, a number for number. "Cy" is said to be keen for the battle.

* * *

Shortstop Jack Knight is making good with a vengeance at the Highlanders' short field. All of the correspondents from the Metropolitan camp agree that he has developed into a wonder.

* * *

It is to be hoped that the gamblers are trying to get through the New York Legislature one of the anti-betting measures, for the reason that baseball ballists is that games shall not be played within 1,000 feet of any church.

* * *

No confirmation of the report that Harry Pulliam is about to withdraw as head of baseball and go into some business that will not take up so much of his time was to be had in baseball circles to-day. So strange is anticipated in the officials of the National League.

* * *

If Ferris is as good as they say he is down South this Spring he will be a valuable man for Somers' side should get the left-hand hitters in the Detroit team to break their backs. Ferris is a puzzler, and he has a curve that would disconcerted his ability last Fall to puncture those swift drops. Ferris is a right-hander, and if Somers gets his wide ball working right Mooney will have a pair of swift-breaking flingers who should be perfection for the Phillies.

* * *

IT IS OLD

Mellow and Palatable

OLD CROW RYE

Sold only in bottles — never sold in bulk.

ALL DEALERS.

H. B. KIRK & CO., Sole Bottlers, N. Y.

Read the "Want Ads" next to last page.

New England's Standard Hardware House

J. B. HUNTER & CO.

60 Summer St., Boston

Hardware, Cutlery, Sporting Goods, Kodaks

Read the "Want Ads" next to last page.

TECH'S SEASON STARTS TO-DAY

Technology's baseball season starts this afternoon at Tech Field with a game between the freshmen and sophomores. The game to-day will be principally a try-out of the material that is available.

These classes are soon to enter a series for the class championship of the Institute. Both nines have been working hard for a week for the regular schedule.

The older class seems to have the advantage so far, principally because they have had longer experience and because nearly all of the team that won the class series last year are on the diamond again with addition of some new recruits of great promise.

The best men lost to the sophomores are Johnson, Stone, Bingham, Cunningham and Hopkins of the garden.

The freshman team is out for gore, how ever, and although they lack the advantage of having played together as a team, and everybody thought a muff had resulted. It was a pretty play and a great catch, for the Spartan got the ball with one hand. He showed more baseball all through the game than any other man in the field.

Lanham, the Spartan first sacker, came within a hair's breadth of a catch of the hoop-la kind. He went after a foul fly, made a long run and leaped high in the air, grandstand with such headlong force that he dropped the ball. The import sounded as if he had burst a plank.

Boston Gets a Run.

Boston started the game with a run. With two men on third, Rock struck out, Dolan sent the ball home with a two-sacker. There was no more scoring until the fifth. Linnaman got on the bases when Jordan hit into the error, and Dahlen sent him home with a two-sacker. Jordan was forced at second on White's infield hit. Graham got second when Bates singled, and that latter and White came home when Becker hit through Wyatt. Dahlen forced.

Ritchey sewed the last run made by Boston in the game in the next inning. He got to the first on a fumble by Dingle, the Spartan shortstop, to third on Dahlen's drive for a base and home on Bowerman's sacrificial fly to right field.

The run which the Spartans made in the sixth inning was a gift to Gus Dorner, who walked two men in succession and hit the third with the ball. Then Lanham sent out the first man with a pose trotted across the plate.

In the final round two hits off Dorner got one Spartan as far as third, and Graham sent him home with a safe one. The work of Dorner in the box gave Big Mike, who was then catching, some chance for bowling the ball back at him mighty hard.

Kirk White pitched for Boston during the first five innings, and only one hit was made off his delivery. The Spartans sure must have worked three men in the box two right handers and one south paw, and the Doves hit them all hard. Bowerman asked Dorner to umpire.

No Umpiring for Dorner.

"Not me," said Gus. "I'll take no chances with this crowd; they'll kill an umpire down here."

"Gwan," said Big Mike in disgust. "No umpire ever got killed anywhere."

He told the manager of the other team to name the referee, and it was a Spartan player who served. He was all right, except on balls and strikes, and not a Dove protested nay decision.

The Spartan baseball park is located far from the centre of the town, also a right smart distance from the trolley line. It is a cow pasture while the game was being played about every public or private vehicle in the city was in evidence, embellished by a very wide grin, served as chauffeur for the car which took him back to the hotel. Rocker, who hauls garbage out in Kansas during the Winter season, drove another machine, and if speed have ever been broken by the Doves the local ordinances are very liberal.

Near Old Battleground.

Spartanburg is eight miles south of the famous revolutionary battlefield of Cowpens, where General Daniel Morgan whaled the British under General Tarleton. A fine statue of Morgan stands in the city plaza, and it's an action effigy, too. There's nothing stiff about it except the material. Tom Turkey examined the pose with a critical eye for a long time, and then the former colonial League umpire said:

"That fellow is trying to heave a spitter. Bill Dahlen and I used to stem to write words explaining about the game for the BOSTON AMERICAN, and here ever since I've been trying to get a job I've never offered to any publication."

By Fred Stem—"We met the Spartans three years ago, same outfit, same players, same uniforms, same everything. Thirteen hits, nine runs, no errors.

The Score:

BOSTON.	ab.	r.	bh.	tb.	po.	a.	e.
Bates, lf.	4	1	2	2	4	0	0
White, 2b.	4	1	2	3	1	4	0
Becker, cf.	4	1	1	1	4	0	0
Rock, rf.	4	0	0	0	2	0	0
Dahlen, ss.	4	0	1	2	2	5	0
Ritchey, 3b.	4	0	0	0	1	2	0
Bowerman, c.	3	0	0	0	5	1	0
Graham, 1b.	3	0	1	1	11	0	0
Linnaman, c.	3	0	1	1	1	0	0
Jordan, 1b.	3	0	0	0	1	0	0
Dorner, p.	3	0	0	0	0	1	0
Totals	42	3	9	13	27	9	0

SPARTANS.	ab.	r.	bh.	tb.	po.	a.	e.
Dingle, ss.	4	0	0	0	0	4	1
Wyatt, 2b.	4	0	0	0	2	3	0
Lanham, 1b.	4	0	1	1	11	1	0
Jones, lf.	4	0	1	1	1	0	0
Justus, cf.	4	0	1	1	1	0	0
Jones, rf.	4	0	1	1	1	0	0
Richard, 3b.	4	0	0	0	1	2	0
Graham, c.	4	0	1	1	5	0	0
Matter, p.	3	0	0	0	0	0	0
Hall, p.	0	0	0	0	0	0	0
Abercrombie, p.	0	0	0	0	0	0	0
Totals	35	0	4	5	27	11	1

Spartans	0	0	0	0	0	0	1	—2
Boston	0	0	0	0	1	2	0	—3

Two-base hits—Ritchey (3). Three-base hit—Bates. Stolen bases—Bates (2), Becker, Dahlen, Graham. Sacrifice hits—Dorner, Bowerman, Justus. Bases on balls—Off Dorner, 1; off Abercrombie, 1. Struck out—By Dorner, 3; by Matter, 2; by Abercrombie, 2. Wild pitch—Dorner. Hit by pitcher—By Wyatt, Dingle—O'Leary. Time—2:00. Umpire—Dorner.

BANTAMS LOSE AGAIN.

CHARLESTON, S. C., April 3.—The Boston National second team was again defeated by the Charleston nine to-day. Score by innings:

Charleston	1	0	2	0	0	0	0	0	1—4
Boston	1	0	0	0	0	0	0	0	0—1

WEST END HOUSE HAS STRONG TEAM

The West End House will be in the field this year with a very fast nine ready to engage with all the strong amateur teams of the State. They will start the season with the Auburn Academy of the West End and the American League Outfield on the afternoon of Patriots Day.

The players are preparing for positions are as follows: Fein, Green and Duffy, catchers; Terry and Mendelsohn, pitchers; Rosenthal, first base; Levine, second base; Hurvitz and Phipps, shortstop; Barry, third base; Klotz, Alpert, Haskins and Davis, outfield.

Manager H. Finkelstein, whose address is 215 West End House, Eighth street, South, wants to arrange games away from home for the games now being played at home. Common, where the candidates will be tried out.

PARKWAY TEAM WINS TOP BOWLING TITLE

In the Everett City Bowling League the Parkway team defeated the Company B team, thereby securing first place in the league. The last match in the Everett High School alumni team.

The Parkway team includes the brothers Arthur Ferguson, Millard Ferguson and William Ferguson—and P. Ballard and Carl Pooler. The latter is a brother of the famous Paul Pooler of the Wilder and the City League. Ballard have agreed to bowl the Broadway team, leaders of the Suburban League, for the championship of Everett.

BLACK HAWK A STAR.

Black Hawk, the Indian who has been selected as one of the Eastern runners to go against the professionals in the Marathon race at Pittsburg Saturday afternoon, is a runner with a national reputation. At the Pan American Exposition he won the five-mile championship of the world, covering the distance in 27 minutes 10 seconds. He was then representing the Carlisle school. In 1909 he was in Europe, has competed Black Hawk has made fast time, and in agreeing to team with Percy Smallwood, the champion middle distance runner of England, he knows that the latter has been defeated by the Indian. He was taking up a running mate of no mean ability. Smallwood is due to arrive in this country shortly and will be the honor of being the one foreign runner who will meet Longboat, champion Marathoner of the world.

JAMESTOWN WANTS DATES.

NORFOLK, Va., April 3.—Application has been made by the Jamestown Racing Association for racing dates from the Board of Control of the Maryland Jockey Club at Pimlico.

FRECKLES, PIMPLES And Liver Spots

Enlarged pores, red nose, rough hands and all affections of the skin and scalp are speedily cured by the well-known Specialist,

DR. JOSEPH GRADY

238 Tremont St., Boston

Hrs. 10-12, 2-5, 7-8. Sun. 10-12. Advice free.

WEARY DOVES IN HIGH GRASS TOWNS LONG FOR REAL GAMES OF BALL

By BILL ROSS.

GREENVILLE, S. C., April 3.—Big Mike Bowerman and his flock of weary Doves will play the Greenville baseball team this afternoon on grounds where a goat would scarcely be able to get to death if he wasn't able to masticate the boards of the fence. The outfield is said to be a sight. Not enough grass grows within the enclosure to pro-

vide an appetizer for a hungry goat, and the infield is as hard as marble, and when a ball hits it the sphere soars like a bird. If a player tries to slide to a base he is liable to bounce over it.

The Greenville team has membership in the South Carolina league. There are no stars in the bunch, but the players are more likely to win charley horse than fame on the ball field.

Lost in the Bushes.

"We are lost in the bushes," said Peaches Graham with a sigh when the Doves invaded this burgh. Fifty colored rooters lined the outfield to watch the game at the railroad station.

"Head 'em," hollered Gus Dorner, "are you all policemen?" The only man to say "Welcome to our fair city" was the clerk of the hotel. He took a look in the house when they are colored—tried to carry the baggage, but Rube Ehmke jumped on him. Nearly totes. However suspicious it may look, it holds only humor. Jimmy Agnew rubbed anybody down with gin in his lifetime, and the fans gathered in the hotel office and out on the curb and made bonsthu [illegible] about what the home team were going to do to the Boston nine.

Beals B. Becker smashed the ball for a home run in the sixth inning, and it was as long a hit as it was possible to make inside the park with an ordinary ball. He was nearly to the plate before the right fielder got a hand on the ball.

Previously the Kansas lad came within a hair of knocking the ball over the centre field fence. When Rickard, the Spartan left field player, made the ball, which was hit so high that it was easy to do so, he jumped for the ball and for a second everybody thought a muff had resulted. It was a pretty play and a great catch, for the Spartan got the ball with one hand. He showed more baseball all through the game than any other man in the field.

Lanham, the Spartan first sacker, came within a hair's breadth of a catch of the hoop-la kind. He went after a foul fly, made a long run and leaped high in the air, grandstand with such headlong force that he dropped the ball. The import sounded as if he had burst a plank.

Boston Gets a Run.

Boston started the game with a run. With two men on third, Rock struck out, Dolan sent the ball home with a two-sacker. There was no more scoring until the fifth.

Linnaman got on the bases when Jordan hit into the error, and Dahlen sent him home with a two-sacker. Jordan was forced at second on White's infield hit. Graham got second when Bates singled, and that latter and White came home when Becker hit through Wyatt. Dahlen forced.

Ritchey sewed the last run made by Boston in the game in the next inning. He got to the first on a fumble by Dingle, the Spartan shortstop, to third on Dahlen's drive for a base and home on Bowerman's sacrificial fly to right field.

The run which the Spartans made in the sixth inning was a gift to Gus Dorner, who walked two men in succession and hit the third with the ball. Then Lanham sent out the first man with a pose trotted across the plate.

In the final round two hits off Dorner got one Spartan as far as third, and Graham sent him home with a safe one. The work of Dorner in the box gave Big Mike, who was then catching, some chance for heaving the ball back at him mighty hard.

Kirk White pitched for Boston during the first five innings, and only one hit was made off his delivery. The Spartans sure must have worked three men in the box two right handers and one south paw, and the Doves hit them all hard. Bowerman asked Dorner to umpire.

No Umpiring for Dorner.

"Not me," said Gus. "I'll take no chances with this crowd; they'll kill an umpire down here."

"Gwan," said Big Mike in disgust. "No umpire ever got killed anywhere."

He told the manager of the other team to name the referee, and it was a Spartan player who served. He was all right, except on balls and strikes, and not a Dove protested nay decision.

The Spartanburg baseball park is located far from the centre of the town, also a right smart distance from the trolley line. It is a cow pasture while the game was being played about every public or private vehicle in the city was in evidence, embellished by a very wide grin, served as chauffeur for the car which took him back to the hotel. Rocker, who hauls garbage out in Kansas during the Winter season, drove another machine, and if speed have ever been broken by the Doves the local ordinances are very liberal.

Near Old Battleground.

Spartanburg is eight miles south of the famous revolutionary battlefield of Cowpens, where General Daniel Morgan whaled the British under General Tarleton. A fine statue of Morgan stands in the city plaza, and it's an action effigy, too. There's nothing stiff about it except the material. Tom Turkey examined the pose with a critical eye for a long time, and then the former colonial League umpire said:

"That fellow is trying to heave a spitter. Bill Dahlen and I used to stem to write words explaining about the game for the BOSTON AMERICAN, and here ever since I've been trying to get a job I've never offered to any publication."

By Fred Stem—"We met the Spartans three years ago, same outfit, same players, same uniforms, same everything. Thirteen hits, nine runs, no errors.

The Score:

BOSTON.	ab.	r.	bh.	tb.	po.	a.	e.
Bates, lf.	4	1	2	2	4	0	0
White, 2b.	4	1	2	3	1	4	0
Becker, cf.	4	1	1	1	4	0	0
Rock, rf.	4	0	0	0	2	0	0
Dahlen, ss.	4	0	1	2	2	5	0
Ritchey, 3b.	4	0	0	0	1	2	0
Bowerman, c.	3	0	0	0	5	1	0
Graham, 1b.	3	0	1	1	11	0	0
Linnaman, c.	3	0	1	1	1	0	0
Jordan, 1b.	3	0	0	0	1	0	0
Dorner, p.	3	0	0	0	0	1	0
Totals	42	3	9	13	27	9	0

SPARTANS.	ab.	r.	bh.	tb.	po.	a.	e.
Dingle, ss.	4	0	0	0	0	4	1
Wyatt, 2b.	4	0	0	0	2	3	0
Lanham, 1b.	4	0	1	1	11	1	0
Jones, lf.	4	0	1	1	1	0	0
Justus, cf.	4	0	1	1	1	0	0
Jones, rf.	4	0	1	1	1	0	0
Richard, 3b.	4	0	0	0	1	2	0
Graham, c.	4	0	1	1	5	0	0
Matter, p.	3	0	0	0	0	0	0
Hall, p.	0	0	0	0	0	0	0
Abercrombie, p.	0	0	0	0	0	0	0
Totals	35	0	4	5	27	11	1

Spartans	0	0	0	0	0	0	1	—2
Boston	0	0	0	0	1	2	0	—3

Two-base hits—Ritchey (3). Three-base hit—Bates. Stolen bases—Bates (2), Becker, Dahlen, Graham. Sacrifice hits—Dorner, Bowerman, Justus. Bases on balls—Off Dorner, 1; off Abercrombie, 1. Struck out—By Dorner, 3; by Matter, 2; by Abercrombie, 2. Wild pitch—Dorner. Hit by pitcher—By Wyatt, Dingle—O'Leary. Time—2:00. Umpire—Dorner.

BANTAMS LOSE AGAIN.

CHARLESTON, S. C., April 3.—The Boston National second team was again defeated by the Charleston nine to-day. Score by innings:

| | | | | | | | | | |
|---|---|---|---|---|---|---|---|---

BOSTON AMERICAN SPORTS

OFF ONLY SIX POUNDS OVER WEIGHT NOW; WILL TAKE BATHS IN GERMANY

By permission of William Hayes, Inc. Copyright by American Journal-Examiner.

By JAMES J. JEFFRIES.

FIRST of all, I want to tell my friends through the BOSTON AMERICAN that I have decided to go abroad during the Summer for the purpose of taking the baths at Carlsbad. Those baths have been highly recommended to me by eminent specialists, experts and authorities. Those who are in a position to know agree that they are unsurpassed to put a man in the very best of condition.

I shall sail for the other side early in July and probably stay at the German watering place, which is on the Rhine, for about three weeks. I understand that this is just about the right length of stay. As I understand it, a bath is taken every day, and then, of course, then spring water that may to drunk.

I am not much of a water drinker, although I used to be a pretty good hand at it. For that matter, I drink neither coffee nor tea nor cocoa. In fact, when I am in training I drink very little of anything. I never drink ale. Once in a while I might drink a little beer.

But, however, if the drinking of the spring water is recommended along with the daily dip, why, I'll follow instructions. My wife will also be enabled to take a long cherished vacation by the time I get to see the fatherland, and it's partly on this account that I am going.

He Lacks Condition.

I feel that I lack condition, and yet on the highest authority I can truthfully state that I am only six pounds heavier than I was when I was here six years ago. As I shall be on this theatrical tour for some time yet and shall continue the work that I have been doing to Boston on the road and in work outs in the gymnasium, I feel that by the time I have finished the baths that I shall know pretty clearly where I am at.

I won't go in for much bathing as a general rule, because I feel that bathing the way I mean swimming, weakens a man and also slows him. Just experiment yourself the next time you take a swim and see if you don't feel exhaustion after that your muscles are not as loose as they should be.

I feel that I am fortunate that I have not a voracious appetite. I sleep well at my apartment, and feel that if I had been in a hotel where I would be as big as an elephant after my four years' rest.

Good Air Essential.

Good air is essential. I believe in plenty of fresh air. I sleep with all my windows open, both top and bottom. The sleeping chamber in my home has four windows, and all are thrown up when I go to bed. I sleep soundly. Quite a few times in the night I wake up to find that I have thrown the bedclothes off me. I am not in the habit of pulling them up again. I simply let myself together and stayed the limit.

CHICAGO, April 29.—Determined to give the sportsmen of Melrose Park, Chicago, clean athletic entertainment during each week, which fails in November, a Mr. Hamilton, millionaire mine owner, wired from Detroit, where he is spending a few days, authorizing Matchmaker Billy Nelson $10,000, win or lose or draw, for a fight with Paddy Lee, Australian lightweight champion.

SAVANNAH, Ga., April 2.—Because both men were tired at the end of the seventeenth round hour here, the referee declared, under the agreement, that Young Britt of Brooklyn had defeated Coleman of Boston had fought a draw. Coleman, however, had the better of the fighting.

MEMPHIS, Tenn., April 2.—Forfeits have been posted by Young Donahue of Boston and Tommy Martin of Philadelphia for a ten-round bout or an eight-round bout before the Jefferson Club April 8 at catchweights.

WEBSTER, April 3.—The Lakeside A. C. voted to have the next meet on Saturday night, April 24. The card arranged for that evening is as follows: Arthur Cote of Bridgeport, Conn., vs. Jack Lemoine of Webster, main bout; Fritz Hanson and Young Gorman of Jefferson, semi-windup; Hanson and Norman Perry of Boston.

Sam Langford will not take action tonight looking up against Jeannette John Wills the Chicago heavyweight in Philadelphia in the ten-round bout. Sam should win in a canter but won't find Wills easy to stop.

Stanley Ketchell is billed as an attraction at a ball game in New York on Sunday, between two minor teams, he is to officiate as umpire. There will probably be no kicking on his decisions.

Who holds the dodging championship is getting to be an interesting question with the fans of late. It is a close race between Johnson, Kaufmann and Ketchell, Langford and Ferguson are trying to corner the dodgers.

Blink McCloskey, the lightweight, who formerly was seen in many bouts in this city, has got a match on tonight with Young Wallace in Boston, and the pair are scheduled for ten rounds.

Sam McVey and Joe Jeannette, rival negro heavyweights, have been matched to box ten rounds before the Woodworkers' Club in Portland, Ore., on April 17. A few weeks ago they met in Seattle, but were stopped by the police after the mixing lasted but one round, received his decision and left for Portland. It is said that the Seattle battle will probably fatal, Sam Langford at the Boston Theatre, Boston, Mass., next week.

The Tom Sullivan-Mike and Jack entertained Jim Jeffries last night at a banquet at which the champion was the guest of honor.

Burt Keeves has another go on Monday night left and will be all ready for a knockout in the match making the match. Corbett is willing to meet anyone.

Larry McLean of the Cincinnati Reds wants to box a couple of rounds with Jeffries, and if the latter had season in sight, Larry says he is ready to accommodate it. Will Larry be in shape to box soon after the season of ball? Sight for 60 per cent. of the players is not good at this time of the year, Larry knows. Shortly after Jim Jeffries retired from the ring Larry McLean offered to box with him. But Jeffries didn't like the idea, and Larry was left in the cold.

Jack O'Brien is peeved. He says Ketchell ran last Langford and Johnson. Naturally the lightweight champion is peeved after the beating Stanley gave him.

Jack Munroe, the retired heavyweight fighter, has been matched to box Jack Johnson, the colored mixing champion of Europe. He is a favorite with the fans in Australia, and will be given a big send off when he leaves for the land where the champion casts. As Munroe is a great admirer of the fighting game, it is a chance on that he will personally bet heavily on his boy.

Cyclone Thompson offers to stop Battling Nelson in ten rounds, but he can't get Nelson to box him. None of the leading clubs have taken the matter up.

RESULTS OF THE RACES.

AT OAKLAND.

FIRST RACE—Judge Quinn, 14 to 5, won; Bonnie, 11 to 5, second; Ben Ledford, 3 to 1, third. Time, :59.

SECOND RACE—Courtly, 13 to 5, won; Sea Pickle, 50 to 1, second; Pure, 15 to 5, third. Time, 1:12 2-5.

THIRD RACE—Red Leaf, 11 to 5, won; Sea Spray, 8 to 5, second; Ben Ledford, 3 to 1, third. Time, 2:20 3-5.

FOURTH RACE—Dandelion, 9 to 10, won; Rosa Grande, 10 to 5, second; Rosey, 16 to 5, third. Time, 1:40 2-5.

FIFTH RACE—Rosedale, 3 to 1, won; Lady Dorothy, 2 to 1, second; Lady Rose, 3 to 1, third. Time, 1:12 2-5.

SIXTH RACE—Dandelion, 10 to 1, won; Miss Sue, 8 to 1, second; Miss Mayflower, 10 to 1, third. Time, 1:21 2-5.

AT LOS ANGELES.

FIRST RACE—Kelly Lee, 5 to 1, won; General Wilson, 3 to 1, second; Ben Ledford, 3 to 1, third. Time, 1:12 2-5.

SECOND RACE—Lilburn, 7 to 1, won; Placida, 10 to 1, second; Hobson, 3 to 1, third. Time, 1:12 2-5.

THIRD RACE—Orlando, 7 to 2, won; Cobo, 4 to 1, second; Ben Ledford, 3 to 1, third. Time, 1:40 2-5.

FOURTH RACE—Jackman, 12 to 1, won; Lady Lucile, 3 to 1, second; Lady Rose, 3 to 1, third. Time, 1:25 2-5.

FIFTH RACE—Thomas G. Ferry, 12 to 5, won; Lady Lucile, 13 to 5, second; Mooney, 9 to 5, third. Time, 1:25 2-5.

SIXTH RACE—Pacific, 10 to 1, won; Hilyer, 10 to 1, second; Rosedale, 10 to 1, third. Time, 1:40 2-5.

SEVENTH RACE—Age, 7 to 5, won; Miss Hilyer, 6 to 1, second; Dandelion, 9 to 10, third. Time, 2:00.

AT JACKSONVILLE.

FIRST RACE—Lou Lange, 12 to 1, won; Lucy Wing, 4 to 1, second; Ambrosia, 2 to 1, third. Time, :57.

SECOND RACE—Fay of Scales, 5 to 1, won; Little Osage, 8 to 1, second; Canada, 10 to 1, third. Time, 1:39 2-5.

THIRD RACE—Rosetta, 5 to 1, won; Nellie Bly, 2 to 1, second; Rinda, 10 to 1, third. Time, 1:39 2-5.

FOURTH RACE—Henry, 9 to 10, won; Teeta, 15 to 1, second; Ambrosia, 2 to 1, third. Time, 1:39 2-5.

FIFTH RACE—Joe Fallert, 2 to 1, won; Bell of the Ball, 3 to 1, second; Alex Grant, 8 to 1, third. Time, 1:39 2-5.

SIXTH RACE—Jay Ring, 9 to 10, won; Little Leigh, 3 to 1, second; Alex Grant, 8 to 1, third. Time, 1:39 2-5.

Pennsylvania R. R.
PERSONALLY-CONDUCTED TOURS TO
Washington
April 9 and 23, May 7, 1909
Round-Trip Rate from Boston, $25
Rates cover necessary expenses, except meals on Fall River Line Steamers.
Stop-over at Baltimore, Philadelphia, and New York returning
For detailed information apply to Rodney Macdonough, D. P. A., No. 5 Bromfield Street, cor. Washington Street, Boston, Mass.

7-20-4
Increased sales in January and February indicate sale of 300,000. Outselling all other 10c cigars in New England. Factory, Manchester, N. H.

Read the "Want Ads" next to last page.

CORBETT POSTS FORFEIT TO BOX JACK JOHNSON

NEW YORK, April 2.—James J. Corbett, former heavyweight champion of the world, sent a check for $5,000 to the Sporting Editor of the Evening Journal to bind a match with Jack Johnson for the championship. Accompanying the check was a letter from Corbett, who is playing in Cleveland. He said:

I was the first to challenge Johnson. Let Kaufman and Ketchell fight it out between themselves. According to all rules of pugilism I am entitled to first consideration. I honestly believe that I am the only one at this time who could bring back the championship.

SAILORS WIN BOXING BOUTS

Uncle Sam's sailors showed well in the amateur sparring tournament at the Armory A. A., taking two of the principal events. Aside from the victory of C. S. Powers, of the U. S. S. New Jersey was the victor in the 135 pound class.

The other two classes were won by J. Rolando, of Nassau, who carried off the 170-pound trophy, and Hugh Powers, of Malden, who secured the 148 pound trophy.

Nearly six hours time was taken up and 60 bouts were bored before the tournament was decided.

TWO NEW PLAYERS SIGNED BY LYNN

Manager Billy Hamilton of the Lynn New England League team announces that he has signed two additional men. One is Rogers, a southpaw pitcher, who for the last two years was the star of the Waterbury team of the Connecticut League. Rogers is highly touted.

The other man is Joe Wentz, a well-preserved ball player of New York city, who is signed as shortstop, and who for several years was a comp. Honus Wagner or Charley Wagner in that fistic. Wentz has been playing ball under the name under contract to twenty-eight.

Manager Hamilton writes that he will be on hand here next week, April 6 being the date, and that the players have been instructed to report on Tuesday next. There will be games from that to the beginning of the New England League championship season.

PAT WHITE, IRISH CHAMPION, WHO WILL RACE HERE

Pat White, the champion amateur long-distance runner of Ireland, will wear a green harp over his heart in the uniform of the Concord Marathon Race at the American League baseball park next Saturday.

This will be Pat's first appearance in this city. He will race against Pat Dineen of South Boston, who, although he has a national reputation, has been rarely in action in this section, and Louis Orphee, one of the best runners in France.

White has run a mile in 4m. 32s., and ten miles in 52m. 30s. He did a Marathon distance—twenty-six and a half miles—in 2h. 4m. That's under six minutes to the mile.

He did the English Olympic Marathon course in 2h. 39m., much faster than the other Marathon on Tuesday next. He did another twenty-six and a half mile Marathon from Usk to Edinburgh, Scotland, in 2h. 44m.

UNDER THE OLD STRAW HAT

JOHN ARTHUR JOHNSON, Modern champion, seconded by dark legal lights from all over the nation, went one fast round with John Blackstone in New York, the other morning, and Johnny took the count. No, not to think of it, he MADE the count—two hundred big iron men.

This is not the first time that the Modern champion has put Blackstone at the bar. Several years ago something happened to Johnson which has given him a healthy respect for anything which looks like a judge.

It was down in Galveston several years ago. The sports of the Gulf City were pretty excited over the first appearance in their midst of the Hon. Joseph Choynski, professor of physical torture. The Galvestonians planned to show the other sports on the map, was combing the high grass of Texas for anything resembling money. The dailytexan law forbidding prize fights, with the gloves—"scientific" exhibitions with the gloves—Professor Choynski was billed to spar several six-minute rounds with the unknown Jack Johnson, the Big Swede.

It would have been a scientific exhibition but for Joe Choynski's irascible temperament. Joe never could resist the temptation to make the opponent extend himself, and he liked to hit an hard with the right hand as it was possible to send it over.

So he hit Johnson! It was in the third round. Johnson's seconds took a look at him and were not sure that he had been hit. They thought he was dead.

As soon as Johnson was able to get up he took Choynski in one city jail, where Choynski was waiting for him, in Galveston's law for several days.

He has not forgotten it, and that is why he is willing to meet the city jail Judge said it would be two centuries.

"Oh, no, Judge," he said, "I accept the decision, but what hurts me is there ain't never no lower'n end to them Galveston jails."

THIS reminds me of a classic which comes all the way from Bellefontaine, Ohio.

There was once a time when Bellefontaine was a sporting metropolis. It to be the sporting center of the land, and in barns and in lofts over livery stables, but that never stopped the boys from having a battle, and the fact that they were sometimes compelled to run from the lowdowns to get away from the town constable added a touch of color to the entertainment.

One night the Bellefontaine Chicken fought an unknown from Lima. It was a purse affair, money in the bank. The Lima man thought that he would not fight on any other basis, and after considerable talk it was announced that the men would battle for the welterweight championship of the country and $4,563 in real money.

The unknown proved to be an awkward farmer who desperately needed the money. He had to win his battles. He blocked and stalled and clinched and ran away.

The Bellefontaine Chickens, whose seconds had removed most of the gambling from his gloves, sent the Lima champion back to his corner after the first round with a broken nose and a lump over one eye as large as a pigeon's egg. The Lima man was game. He returned for more.

Are you a wage slave? Are you bound to the shackles of late-day commercial life to a distasteful employment that does not give you a chance to develop? Read the full page advertisement in the SUNDAY AMERICAN and see how, for 17c, a day, you can become independent for life.

A. A. A. RULES ARE FRAMED TO AVOID FRICTION

By J. C. KERRISON.

The possibility of friction between the Harrisburg Motor Club and the contest committee of the A. A. A. over the forthcoming endurance runs seems to have been pretty generally removed. The rules adopted by the club are in a fair satisfactory to the contest committee. The one objection which the Harrisburg Club had was that where all protests should be determined by the contest board of the A. A. A. This, however, has been overcome by a compromise measure which provides that if the referee of the contest, the chairman of the contest committee and the chairman of the technical committee agree unanimously on any point, their decision shall be final. If they do not all agree, if they do not unanimously on any given question the point at issue may be carried to Chairman Hower. The referee is R. H. Johnston of New York, the chairman of the contest committee is Mr. Mayton of Harrisburg and the chairman of the technical committee is David Beecroft of Chicago. These officials served in the two previous contests, both of which were conducted with entire success. If they can agree and all the manufactures who participated have declared their intention to take part in the contest, that is a good sign, showing their confidence in the judgment and operation of the officials as well as their approval of the rules drawn up.

Notwithstanding the refusal of the Manufacturers' Contest Association to indorse the proposed New York-Seattle race, the automobile that is acting as pathfinder in the continental trip arrived at St. Louis last night.

Five thousand dollars to pay the cash prizes and abundant cash for contingent expenses of the contest has been deposited with the Contest Committee at Seattle. The prizes will be awarded at an elaborate banquet which will be given at the conclusion of the contest.

The route selected by the committee designated for the $2,00 trophy will be made by the committee to-day.

The 10,000-mile Maxwell non-stop car is going true and steady, although it is true that the drivers are beginning to feel a little the strain of the trip. So far they have covered 6,000 miles, and only 3,245 miles traveled. Omaha was the case at midnight, the night run gave the car a rest that these men feel somewhat the strain. They realize what depends upon their endurance during the last few days will stop an engine under ordinary conditions. Due to this fact, as the driver of the Maxwell engine stopping, the drivers feel that they must keep on if engine stopping, engine which could bring the run to an end. Maxwell Motor Co. starter Harry Grant will pilot a car in the race for the Guggenheim trophy. Grant is the only man who has driven in races and road contests of all kinds and went out to start in the affair incidental to a non-stop run of the kind now in progress in the country. He said that he would much prefer an event of this kind than a non-stop endurance run, which causes a big strain on the driver, who is always thinking of the time he should be out here or there.

The trips to Nashua, which were begun early yesterday morning, will be continued to-day and to-morrow and by midnight tomorrow night the car will have traveled pretty close to the 7,000-mile mark.

LOTTA IS NOT BUYING HORSES

"How could such a story have started that either Jack or myself ever have dreamed buying the trotting stallion Baron Way, 2:11¼, letting alone that we have bought him?" said Lotta Crabtree to a BOSTON AMERICAN man on her return home in Atlantic this morning.

"Why, Jack Smith and myself merely took an auto trip to North Attleboro to see the horse, which belongs to a brother living an idea he would breed two of the mares to him. That is the extent of our purchasing mare Senorita, 2:14¾.

"Will we breed to him? Not having found a foal yet that I lustily believe it would be fair to the owner of Baron Way to have mentioned what we have privately talked about the subject.

"However, I will say this much, that you can positively say, if you wish, that with Jack Smith and myself that we have not purchased the horse. Jack Smith will attend to the matter of Mary Pickford without doubt a very fast trotter. He should, too, be winner this year but we are not going to buy him or any other horse. This settles all rumors to the contrary."

STELLE WILL TOUR THE GRAND CIRCUIT

NEWARK, N. J., April 3.—J. G. Stelle, former trainer of Willie Hearst (2:06¾), will again make a tour of the Grand and Great Western Circuits with a string of horses to have quite a formidable string. At the recent Lackey sale in Memphis, Tenn., Stelle purchased two good ones for his patrons, one being Lady Bryan (2:12¾), for which he paid $1,000, and for George A. Ohl, Jr., and the other the Lackey 2-year-old pacer, Lady Dains (2:23¼), that cost upward of $1,000.

RACING AT DENVER.

CHICAGO, April 3.—John Condon, the race track magnate of Denver, announced he had agreed to manage a 30-day race meeting at the Fair Grounds there for the Overland Jockey Club. The meeting will begin on the 15th of last month and the Colorado derby will be the big stake feature of the meeting. Entries and prizes are to be announced within 20 days.

Buy an Orchard or Farm of Your Own in Washington.
Markets for your crops are assured. To-day's opportunities are along the new line to the new Chicago, Milwaukee and Puget Sound Railway.
Folder B Free on Request.
F. A. Miller, Gen. Pass. Agt., Chicago.
CHICAGO, MILWAUKEE AND ST. PAUL RAILWAY.

Read the "Want Ads" next to last page.

ALLEN FARM SELLS FORTY-FOUR HORSES
William Russell Allen of Allen Farm, Pittsfield, announces that the book of Bidcars for 1909 is full and that no more names can be accommodated, which speaks well for the discernment of the breeders the country. Out of fifty-seven animals offered in the recent Allen Farm price list forty-four have been sold and four more exhibitors, leaving only nine unsold horses and two fillies.

Frank Jones Ale
Is not an ordinary ale. It is more carefully brewed, richer in flavor and food value, and a better ale in every respect.
Be sure to ask for it by name 5c

Theatres.

BOSTON MANAGEMENT CHARLES FROHMAN WILLIAM HARRIS
TWO WEEKS SEASON
Manhattan Grand Opera Company
MR. OSCAR HAMMERSTEIN, Director
Sat. Mat., BOHEME (Mlle. Labia and Mme. Cahier); Evening, Carmen and Samson; Sat. Eve., AIDA (Mmes. Agostinelli and Dalossy and Mme. Cavatelio and Messrs. Dua and Dalmores).
SECOND WEEK—Mon., LOUISE; Tues., RIGOLETTO; Wed. (Mat.), SAVARRASE and PAGLIACCI; Wed. Eve., PHEDRE; Thurs., ERLISA; Thurs. Eve., TRAVIATA; Fri., JUGGLER OF OUR LADY; Sat. Mat., HUGUENOTS; Sat. Eve., LUCIA.
Gallery Entrance for this engagement is opened in Hollis Place. Admission $1.

Sunday Evening, April 4,
GRAND CLEOFONTE CAMPANINI CONCERT
With the Entire MANHATTAN GRAND OPERA ORCHESTRA AND CHORUS
The following artists will appear:
Mlle. LABIA, Mme. GERVILLE-REACH, Mme. GIANNINI, Mme. ZEPPILLI, M. SAMMARCO, M. DUFRANNE and M. VERLET.
M. CONSTANTINO
Prices 50, 75, $1.00, $1.50 and $2.00

GLOBE MATINEE TODAY, 25-50
Colin & Harris Present GEO. M. COHAN'S GREATEST MUSICAL SUCCESS
"45 MINUTES FROM BROADWAY"
With SCOTT WELSH as "KID BURNS" AND THE ORIGINAL COMPANY
EVENINGS, 25-50 CONCERT
Next Week—HELKINS YIDDISH CO.

TREMONT THEATRE
TODAY AT 2 TONIGHT AT 8
Henry Miller Associate Players.
Edith Wynne Matthison, Tyrone Power, Walter Hampden, Arthur Lewis, Mabel Moore, Ben Field and Frank Mills
In Charles Rann Kennedy's Drama
THE SERVANT IN THE HOUSE

HOLLIS ST. THEATRE
Curtain at 8 (promptly) Beginning Sat. Mat. Today 2
CHARLES FROHMAN Presents
Wm. GILLETTE
In the 4-Act Modern Drama, SAMSON
By Henry Bernstein. Where all reserved

Castle Sq. Mats. Daily at 2 Evenings at 8
The John Craig Stock Company
LAST PERFORMANCES OF
All on Account of Eliza
Down-Town Ticket Office, 31 Temple Place
Next Week—The Little Princess

HOWARD HARDEEN, the handcuff king, in a series of sensational stunts. Brighter than ever and variety. Always something doing from 1 to 11. Smoking allowed.

COLUMBIA Daily Mat. Smoking
SAM DEVERE SHOW
KENTUCKY BELLES NEXT WEEK

GRAND OPERA HOUSE NAVY NIGHT—TONIGHT officers and Sailors from Navy Yard and Squadron
TEXAS JACK HERO OF THE PLAINS
ALSO THE AMATEURS
Next Week—MESSENGER BOY 42

HUB THEATRE
Dove and Washington Sts.
LAST PERFORMANCE TODAY
CAMPBELL & SHOREY Presenting
ONE NEW YEAR'S EVE
2-Hour Concert Sunday Night

BOWDOIN SQUARE
ON THE BRIDGE AT MIDNIGHT
The Sensational Melodrama at 2:00 and 8:00
Next Week—Sherlock Holmes
Smoking Allowed. Amateurs Friday Night

PALACE
WORLD HEATERS

KEITH'S
Matinee Opens At 1:30 P. M.
The Best Vaudeville—In Fact At "Keith's" and In Future"
The current program includes O'Neil and Chester; Clarke Mayne; Sam Chip and Marie Marble; Matthews and Ashley; The Barnes-Leander Company; Donovan and Arnold; Four Mortons; Bessie Tyler, Adair Troupe, Two Hallways; Plantadosi and Dunham; Farley and Clare, and The Kinetograph

ORPHEUM
ALL THAT IS BEST IN VAUDEVILLE
Tonight Only at Summer-Winter Sts.
Daily Mats. 25c—Best Seats—Evenings 50c
LAST WEEK OF THE CHAMPION OF ALL CHAMPIONS
James J. Jeffries
Assisted by SAM BERGEN and Unique Company of Vaudeville Players
Mayme Gehrue, Finley & Burke, and Great Selig Motion Pictures
NEXT WEEK—JULIAN ELTINGE

COLONIAL THEATRE
Matinee Today
LAST MATINEE TODAY
LAST PERFORMANCE TONIGHT
GOOD-BYE! The Big Fun Show of 100 Singers, Dancers and Comedians From the Linden Gaiety
GIRLS —OF— GOTTENBERG!
April 5—GEO. M. COHAN in "BROADWAY JONES"

PARK THEATRE
Evenings 8
BIG HIT CONTINUES!
WM. H. CRANE
In Booth Tarkington's Comedy
FATHER AND THE BOYS

Matinees Wed. & Sat. MAJESTIC LAST WEEK
EDDIE FOY OF BROADWAY
MR. FOY
Next Monday—Two Weeks Only
HARRISON GREY FISKE MRS. FISKE
In SALVATION NELL

GAIETY Washington St. Near Boylston.
The BIG LITTLERS
Res. Only 25c-50c-$1.15 & $ P. M. Ors. 50c

Amusements.

CALIFORNIA
If you are going to California, Oregon or Washington, save your money and time by joining a select party of tourists conducted by Mr. and Mrs. Addison Bacon. Tourist Sleeping Cars, Reduced Rates, Personally conducted sightseeing at all the best points of interest, scenery, etc. Write for booklet giving full particulars and rates. Rates are extremely low, and will make it a most comfortable trip. Tickets good for 6 months. Stopovers allowed. Write for booklet, stating the personal attention of our experienced agent. Call or write for booklet.
S. A. ANDERSON, G. P. Agent,
Hudson Tourist Car Parties,
853 Tremont Building, Boston,
and learn about these parties.

New Voters' Festival
FANEUIL HALL
SUNDAY, APRIL 4, 2:30 P. M.
Music. Addresses by Charles Sprague Smith of New York, Lincoln Steffens, Rev. W. T. Henderson, Rev. Charles G. Ames, Hon. Joseph Walker will preside. Free to all. Floor reserved for young men.

PROVIDENCE JOY LINE
$2.40 TO NEW YORK
Via Rail and Boat
DAILY EXCEPT SUNDAY.
Ticket Office, 214 Washington St.

Read the "Want Ads" next to last page.

THE AMERICAN'S MAGAZINE PAGE

The Money Mania

KELLA WHEELER WILCOX

[Copyright, 1900, by American Journal-Examiner.]

Madam, madam, knew that your husband or son was suffering from a fever how anxiously you would look after his bodily welfare, and how unremitting would be your efforts to bring him back to good health.

Why, then, are you not equally solicitous when he is suffering from the money fever, which is driving so many of our men to-day into early graves or asylums for the insane? What are you doing to control this fever?

Are you wishing for a larger house, more jewels, vehicles and journeys? Are you wondering why other men have more success than those of your household, and do the men of your household hear your admiring comments upon others who have the means for greater display?

Were you to place before a fever patient the food which would inflame the disease you would feel like a criminal. Yet as criminal is the conversation, or mind, which drives a business man into debt, and mad schemes for acquiring cash.

Women to Blame?

The attention of the whole world is focussed upon America to-day because of the money taints which has seized upon our men. Many foreigners who visit us lay the blame of this condition upon our women.

Before they duly the accusation it might be well for each one to ask herself just how guiltless she may be.

Only the most selfish and mercenary woman would say to her husband or her father: "I must make money for me to buy finery. No matter what risks you take, I must have it." But thousands may by thoughtless words and acts ignore the necessity for such a game, the men who support them.

If hands of others fail to give the proof admonition, or to make the small ice sacrifice which would arrest a fe's his insane race after millions. Si- ne may make a more insistent demand speech.

an's Influence Limitless

The woman who must take her trip broad each year and chooses the most xpensive resorts for her health, or her leasure; the woman who must lead the ashions, and who must have an army of ttendants to look after her comfort; the oman who has no word of disapproval for the successful speculator and only miling admiration for the schemer who escapes prison to lead society, is most as surely guilty of feeding the money fever.

There are often men who love the strife and excitement of the business world for itself, love the fray of the street and mart as the lust of old loved the battlefield, aside from any principle for which they fought.

I believe it is for the gratification of the love of power that most men have money to-day, but even when the ambitious woman has been no part of his inpetus it should be the loving woman's part to help lead man away from these false ideas of happiness and to teach him that actual happiness lies in quieter ways. The only method by which she can so lead him is to indicate her own preference for those quieter ways.

The influence of woman in America is almost limitless.

Let her use it for making our country a better place for men to be reared in than it has become in the last quarter of a century.

Let her talk more and think more of quieter pleasures and simple habits of living, and she will find one following in her wake as he has since time began.

The Man Who Pays the Bills

By KENNETT HARRIS

ABOUT the grand palatial place
You see the poor old fellow sneak,
He is a most pathetic case,
Although, of course, it's not unique.
He's sneered at by the flunkies sleek,
He has no fashionable frills,
Why is the antiquated freak?
He's just the man who pays the bills.

HIS wife and daughters go the pace
That's set them by the smarter clique.
He makes, perhaps, a slight grimace,
But still his manner's mild and meek.
Down at the club he'll solace seek
And find, but home his narrow chills.
For all that nobly whiskered cheek,
He's just the man who pays the bills.

YOU see the ginger in his face
And note that predatory beak.
Downtown he nods, and hundreds race,
He shows them there no yielding streak.
Where he's the mountain's topmost peak
Above the little dumpy hills;
At home he hardly dares to speak—
He's just the man who pays the bills.

L'ENVOI.

MY friend, in spots we all are weak,
And all succumb to stronger wills.
The phrase, in fact, is quite antique;
"He's just the man who pays the bills."

TARIFF FACTS

THE McKinley bill was reported April 16, 1890; was debated until September 10, and was approved October 1, 1890. The Wilson-Gorman bill was reported December 20, 1893, and passed August 28, 1894. The Dingley bill was reported March 10, 1897, and passed July 24.

The Philippine Islands exported $60,000,000 worth of stuff last year, and $15,000,000 worth of it came to the United States. The Islands imported $30,000,000 worth of stuff, and took but $5,000,000 from the United States. It costs the United States $14,000,000 a year to maintain peace in the Archipelago.

The product of the Pennsylvania steel mills for 1907 was valued at $504,167,000.

The average yearly earning of a steel worker is $665.80. The value of his product is $3,681. The German steel worker earns just a little more than half the wage of the American steel worker.

THE AWAKENING OF SPRING---By NELL BRINKLEY

"And then he fell back young-hearted, fain of the woman-flowers that danced in the golden mist around him"

THE man had slept in the thick Winter of the world's woods. He lay thick witted in a struggling dream under gray skies and icy, clattering branches, and the Woman-faces that went by in the wind were rolled in fur, with only their bright bird-eyes peering out.

And in his sleep he grew weary of the soughing branches and the dark, flowerless ground and the far, cold hills.

And then Spring, which is both Love and the fawn Pan (these two pipers, honey-tongued and roving), crept into the mouldy root-laced cavern under the hollow tree. And he curled him up, fresh from Tir na n'Og, the fairy-land where Spring stays all the Winter time, and piped the first thin, shrill music of the waking green world.

And the thin music rose to the tree boughs and ran through their fine twigs and roused them into stringed singing.

And the flowers heard and stirred deep in the brown mould.

And the bunny-cotton-tails flicked their frail ears and stared into the wind-tormented hollow tree with the fluid amber of their eyes and their soft noses pulpitating.

And the domesels stretched and smiled and began to barter for bonnets and gay cloth, and to sniff and long for the hills and the sea.

And the thin music, and the soft sounds of all the tree-singing and the hopping bunny-cotton-tails and the unfurling flowers and the laughter of the domesels beat in the man's closed ears, until he opened heavy-lidded eyes upon the green and gold and delicate hued world.

And he yawned and smiled like the domesels, and sniffed his nose like the bunny-cotton-tails. And then fell back, young-hearted, deliciously lazy, fain of the earth-flowers and those other woman-flowers that danced in the golden mist around him.

And Spring, which is both Love and the fawn Pan, piped his reeds and smiled.

NELL BRINKLEY.

Young-Man-Afraid-Of-His-Wife

He Learns That It Requires Much Wampum for an Easter War Bonnet

By Arthur Farland

"SAY, Bo," asked the "L" guard, "what day does Easter Sunday fall on this year?"

Young-Man-Afraid-of-His-Wife flushed painfully. "For heaven's sake let's talk of something pleasant," said he. "I have enough of that approaching feast day at the wigwam."

"Oh," said Billy, "I didn't know that Easter made anything get red in the face except eggs. What's the matter? Sore cause you gotter go to church, maybe?"

"No, not that," denied Young-Man Afraid-of-His-Wife. "Don't you know that round about this time there's only one thing that makes husbands look like hopeless Gyppoities, married fellows, men without a country and afraid to come home in the dark—that unnecessary evil, the Easter bonnet?"

"Shucks, is that all that's bitin' you?" said Billy, "I don't see where you come in with a grouch there. The lids this year are peaches."

The married brave groaned. "You don't understand, Billy. It's not the shape, size or style of headgear that counts; it's just the billous-looking trimmings, nor the toques, nor the trimmings, nor toe inside lining; it's what the *toat ensemble* of the new-fashioned top-piece amounts to in old-fashioned dollars—in other words, it's the bill that gets a fellow's goat."

"A bill goat, so to speak," grinned the guard. "But say, Bo, what kin you expect when the ebbd of the nation has set the fashion for Big Bills?"

"A Pride of the Orchard"

"That's right—joke about it. You're not a married man, and you don't have to part with your hard-earned simoleons for a rag, a bone backin and a bunch of hair-braid called by courtesy a bonnet."

"No?" returned the guard with gentle scepticism. "Well, maybe you ain't wise to the fact that the Party is a charter member of the Get-Something-for-Nothing Club, and tried to work that millinery graft on me."

"Say, Bo, you should have saw what happened when I crushes her with her own brand of polite sarcasm. Wanna hear it? Well, seein' it's you—

"The Party was strong for a new lid and she breathes it gently in my ear from the time we started ninkleltin' until we seen pretty near every movin' picture show in the Bronx. 'Say,' says me to the Party, 'what's all this millinery convocation you're throwin' at me in hunks? Is it a polite way of sayin' 'Big down in the kicks an' produce the lettuce leaves with which to buy?' I inquiries. 'No, William,' says the Party, lookin' her lamps up at me an' wiggling 'em sentimental-like, 'I was just breakin' the news to you that I was sighin' for one of them Peach Basket hats that's all the rage right now.'

"Bo, we was drifting past a fruit stand at that moment, an' I says to the Party: 'If I gives you a real live Peach Basket creation with genuine eggs on it for trimmin's, what'd you say?' She takes a long breath an' gurgles, 'Oh, William!'

"Well, Bo, the next day was a rapid one for your Uncle William. I beats it into a vegetable stand an' touches the Giovanni for a real peach basket about four feet high.

"It's not the shape, size or style of headgear—it's the bill that gets a fellow's goat."

"Then I gets busy with a half dozen oranges, a few bananas, some lettuce leaves, half a cabbage, a stalk of celery an' a peck of apples. Bo, as a hat trimmer I'm the goods all right, all right, for you should have piped that bonnet when I wraps it up and lugs it to the Party's flat.

"I induces her to sit in front of a peer mirrer—that's what she calls her long sqyalase in the parlor—an' I says to her, 'Close your eyes, little one, an' when Hild-Wife, as the guard passed significantly properly adjusts this pride of the orchard to your own up,' I says.

"She giggles to herself, an' closes the peeps an' whispers, 'Be sure an' get it on straight.' 'Don't worry,' says I; 'everything about this lid is the straight goods,' and I cops it onto her marcelle wave an' tells her to look.

"Well?" prompted Young-Man-Afraid-of-His-Wife, as the guard paused significantly.

That's the trouble, Bo; it wasn't well for one certain 'L' guard. I wore the real Peach Basket bonnet around my neck as I shot down the stairs headed for nowhere in particular, with the apple, orange and vegetable brigade hotfooting it after me. But the gag worked in one way, all right, for the Party lets on when we made up last night that she'd never ding me for another lid if she lived to be a million years old. Why don't you try that game on the Madam?"

"Probably because I'm not one of the fools that rock the boat," replied Young Man-Afraid-of-His-Wife, sardonically. "It's a very different proposition when you're married.

"Minnehaha mentioned quite casually this morning that Easter was approaching and that the styles in hats this year were more stunning than ever. 'Yes, my dear,' I agreed, 'and your Easter bonnet is certainly a winner.' Minnehaha opened her eyes in astonishment. 'My Easter bonnet!' she exclaimed. 'Do you refer to the hat I bought day before yesterday?' 'Sure,' said I, faintly. Minnehaha smiled with patient scorn. 'That was merely a knockabout affair,' she explained. 'Do you expect me to wear an old hat on Easter Sunday, and are you going to let a small matter like $50 stand in the way of my appearing respectable?' 'Fifty dollars!' I repeated in consternation. My dear, only yesterday I paid a milliner's bill of $55.84 for that knockabout affair you just mentioned.' 'Well,' said she smiling sweetly, 'doesn't that show that I am beginning to spend less?'

"I am now actively engaged in figuring out where I'm going to scrape up enough wampum to pay for Minnehaha's Easter war feathers," concluded Young-Man-Afraid-of-His-Wife, "and, take it from me, Billy, a woman may spend much time and thought on the furbishings of her Spring bonnet, but it's really her husband who gets trimmed."

The King of Beasts

Extracts from the Diary of the Famous African Hunter, C. B. Quincy

THE dream of my life is realized. I am off to Africa to shoot lions, the kingliest of beasts. My pulse throbs in excitement. It will be sport, indeed, to hunt an animal of such strength and ferocity.

Can see all kinds of game along the railroad, but we are not allowed to shoot from the cars. African tells me some blood-curdling tales of lions. Seems one chased him out of Uganda and clear down to Capetown, being only a few feet behind him for the last thousand miles. My friend just managed to jump aboard a liner that was sailing for England. The lion plunged into the water and swam after the ship as far as the Line, where it was bitten by a shark and gave up the chase. Must look well to my guns.

Met a quiet-looking little man, who told me he had been within a few feet of lions fifty times during the past six months. You cannot tell a hunter by appearances.

Seems the quiet-looking little man sold tickets in a circus.

Saw a large lion to-day. Stalked him for a shot, but he must have seen some prey in the opposite direction, for he bounded rapidly away. I was much relieved, for had he seen me he could easily have eaten me in the tall grass, as I found I had been stalking him without my rifle.

Large tortoise just passed the train, going in the same direction. However, the Uganda Railroad is comfortable.

Our little caravan consists of 750 natives. When we get going it looks like a dense cloud crossing the plain.

Ran unexpectedly into six lions. Before I had a chance to fire they had disappeared. Perhaps they did not attack me because their kingly nature prompted them that odds of six to one were unfair.

Have seen ten lions in the last two days. They were all going rapidly in a direction away from me.

Cornered a fine big lion to-day. I fired and missed and he sprang at me, but went over my head. Turned quickly, but all I could see of the brute was a trail of dust down the veldt.

Looks as if I must go home without an encounter with the king of beasts.

Commotion in camp this morning. Headed over and found two natives holding on to the tail of a large lion, which he frantic efforts was slowly dragging them out of the camp.

"Hold 'im you come," explained Umtaw, an intelligent M'Hogie, who had learned English in musical comedy.

I got my rifle and shot the lion.

It was the only one that even let me get near it.

Later I learned that the principal danger from lions is that of happening to get in front of them when they are running away.

The Wife's Rebellion

(CONTINUED)

By BEATRICE FAIRFAX

"A NOTE from Mary! What can it mean? It is years since I have had either letter or note from her."

The man sat at his desk and let the note lie unopened, as he gazed thoughtfully across the sea of roofs that lay below his window.

"How often she used to write me notes and send them to the office—just little notes of no great importance, but I used to love getting them!

"Ah, well," with a sigh, "things have changed of late years and Mary and I are as far apart as the poles. I wonder whose the fault is? Mary has been completely absorbed in house, children and personal ailments, and I—well, I suppose I have given myself too much up to business. It's too late now, I suppose, to change matters."

A moment later he sat gazing at the note he had just opened.

"Well, what in the world!"—he murmured, "of all strange things, to be invited to dine in your own house! What can Mary mean? Why," with an eager smile, "it's almost like old days to get a note from her like this. I must answer it at once!"

This is what the note said:

"Mrs. John —— requests the pleasure of Mr. John ——'s presence at dinner this evening at 8 o'clock, to meet Miss Marian, Miss Grace and Master Fred ——."

He Had Forgotten the Day

"I'll accept at once, and I'll send Mary and the girls some flowers! By Jove, what day of the month is it? It's the 10th and I never even remembered that it's our fifteenth anniversary!

"Fifteen years ago to-day, and what a rose of a girl she was! So sweet, so full of joy and hope! I have been a careless husband; and as for the children, they hardly know me.

"Let me see," looking at his watch; "have I time to get to a jeweller's and florist's? Yes, if I hurry."

Eight o'clock found Mary in a flutter of excitement. She had received her husband's acceptance, and had heard him come in and go to his room to dress.

The children had accepted their invitations, and from the girls' room came an excited twittering that hinted of "dressing up."

The table was dainty with flowers, and Mary herself as flushed and pretty as a girl in a gown of soft white chiffon.

"A box for you, madam," said the maid.

Tears, But Not of Sorrow

"For me?" said Mary, wonderingly. "What can it be? Oh, how sweet, how sweet!" she cried, as she drew a great fragrant bunch of violets from its purple wrappings. "And forget-me-nots, too. Who could have sent them?"

Then her glance fell upon the card. "From John!" she cried tremulously, and two bright tears fell upon the violets' surround ers.

"Mr. John ——," announced the butler, and in came John, a little bit flustered, but looking so eager and like the John of old days that Mary gave a great leap.

Then, "Miss Grace and Miss Marian and Master Fred ——," announced the butler once more.

In came the children, dressed in their best, and promptly every one of them received a present from their mother, and had heard him come in and go to his room to dress.

At Mary's place at the table were more flowers and a little white satin box. She lifted eloquent eyes to her husband as she opened the box and drew out an exquisite little pendant.

At first the children hardly knew what to make of these strange new parents. There was no resemblance between this excited, interested father and the glum man who usually sat in his place.

Looked Like a Girl Again

And as for mother—"Why," whispered Grace to Marian, "she is exactly like that picture of her as a girl! And oh, how pretty and sweet she is. I don't know what it all means, but isn't it lovely? Will we all be happy like this all the time?"

"Children," said their father, rising, glass in hand, "I want to make a little speech, and propose a toast.

He turned toward his wife and she lifted happy, tearful eyes to his.

"I want to say that for the first time in my mother and I have been so happy that we almost forget how we love each other. I forgot that she was the dearest thing to me on earth, and she forgot that I loved her.

"To-day we have remembered, and after this we are all going to remember that we all love each other very dearly, and we are going to be the happiest family in the world. I propose the health and happiness of mother."

"Hurrah! Hurrah!" cried the children.

But Mary and children—just looked across the flower-decked table at her husband, and in her eyes there shone a great content and happiness.

(THE END)

THE MICROBE OF LOVE

"PHYSICIAN" observes: "It is an accepted fact that falling in love to a large extent inoculates the patient against further attacks, or at least renders them less violent, like inoculation for whooping cough and other complaints."

Society mothers would therefore be wise to encourage their daughters to fall in love at an early age—say, sixteen or seventeen—and then break off the engagement, leaving the young lady free to conquer a wealthy marriage later on without the inconvenience of love or adoration, or any nonsense of that sort.

The microbe of infatuation has just been isolated by a German specialist, and will soon be supplied to the aristocracy at very reasonable rates.—Bill Bowan in Black and White.

$100.00 in Prizes

Another Great Hat Trimming Contest

—BEGINS IN TOMORROW'S—

Sunday American.

50,000 women entered the American's previous Hat Trimming Contest. Read Tomorrow's Sunday American and win a fine prize. . .

OFFENBACH'S ONLY ROMANTIC OPERA DAINTILY PRESENTED

"The Tales of Hoffmann" Reviewed by Charles Henry Meltzer

Herstein's Singers Give Worthy Rendition of Pretty and Pleasing Work, Says Noted Critic.

THE TALES OF HOFFMANN
(In French).
Fantastic Opera, in Four Acts, by J. OFFENBACH.

HOFFMANN	M. DALMORES
COPPELIUS, DAPPERTUTTO, MIRACLE	M. Renaud
SPALANZANI, GRESPEL	M. Gilbert
GIULIETTA, OLYMPIA	Mlle. Zeppilli
ANTONIA	Mlle. Trentini
NICKLAUSSE, LINDORF	Mme. Doria
SCHLEMIHL, COCHENILLE	M. Crabbe
PITICHINACCIO, FRANZ	M. Daddi
HERMANN, NATHANAEL	M. Gianoli-Galletti
LUTHER	M. Venturini
	M. Zoro

Musical Conductor.....M. Marcel Charlier
Stage Director.....M. Jacques Coini

By CHARLES HENRY MELTZER.

Charles Henry Meltzer.

It was the dream of poor Jacques Offenbach to be treated seriously. But fate had taken him for Paris at a time when nothing serious, in art, politics or morals, was tolerated.

So, instead of writing dainty and graceful opera comiques, like "Les Contes d'Hoffmann" ("The Tales of Hoffmann"), which was performed last night at the Boston Theatre, he grew famous as the composer of those naughty opera bouffes

"La Belle Helene," "La Grande Duchesse," "Orphee aux Enfers," and "La Jolie Parfumeuse."

Towards the close of his career, when he was failing fast, he composed "Contes d' Hoffmann." He put his soul into the work, hoping almost against hope that it would some day be his monument.

The sentiment was to be half burlesqued or disguised so often in his music found an outlet in his only really romantic work.

And then—and then—as they say in the old nursery tales, he died.

But his "swan song" was presented at the Opera-Comique, and treated as he had wished to be. And they gave him a grand funeral at the Madeleine, where, as I remember, they prayed among other collected works which he had composed, for he was always a most considerate and charming "Chanson de Fortune" and a selection from his "Contes d' Hoffmann."

Bust Unveiled.

Not long after, too, they unveiled a bust of Offenbach outside the hotel at St. Germains in which he had said goodbye to life. Massenet, the composer of "Thais," delivered an oration in his honor and his old friends—their names were legion—for the first time treated him quite seriously.

It was not in Paris, but in Germany, in Austria, and in Russia, that this pleasing and unpretending lyrical setting of three stories told by the German Edgar Allen Poe first became popular.

To this day it has a place in the regular repertory of the great German and Austrian opera houses.

For it is a mistake to think that Wagner and Strauss, and Mozart are the only composers whom their compatriots like listening to.

And, in his second season, Mr. Hammerstein produced "Les Contes d' Hoffmann's" at the Manhattan, where it was sung and played twelve times even as "Parsifal" had been three years before at the Metropolitan.

Possibly because comparatively little was known about it here, it did not draw so large or nearly so large an audience last night at the Boston Theatre as the works which had preceded it.

Bostonians are not really very curious very eager for new things. Those, however, who attended the performance had a delightful evening.

Delightful Melody.

There was nothing to puzzle over, nothing to disturb or disconcert one, in the agreeable melodies and the fantastic incidents which followed one another in the prologue and three acts of the opera.

That fact alone no doubt was rather comforting to many. As a relief from the intensities of "Salome" and the frivolities of "Leoda" it was welcome.

One may love Wagner without scouring Mussenet, and one may be an adorer of Debussy without refusing to admire even so modest a composer as Offenbach.

The fragmentary character of the "Contes d' Hoffmann" libretto was perhaps inevitable. All things considered, the way in which the tales have been connected by the introduction of the dissolute poet, Hoffmann himself, as the hero and link between the succeeding episodes seems to me distinctly clever.

Tangled Love Romance.

The prologue (or first act) shows Hoffmann about to tell the tales of his adventures with three objects of his love.

The first was named Olympia.

In the next episode we make the acquaintance of this Olympia, well known to us under other names in ballets.

She is a doll, a mere automaton, on whom Dr. Hero wastes his passion.

Later, in the second tale, he is deluded by Giulietta, an unscrupulous Venetian courtesan. While in the final tale (as they present the work here) he becomes enamored of a consumptive singer, called Antonia.

The fantasy of the opera is supplied chiefly by three sinister, semi-diabolic and mysterious characters—Coppelius, Dapperttutto and Dr. Miracle—who cast evil spells over the ill-fated lover, and cheat him of his happiness.

"Les Contes d' Hoffmann has an epilogue, which brings us back to the first scene.

In the original version, the character of Olympia was played by a soprano, who introduced for a few moments.

At the Manhattan and at the Boston Theatre she omitted the lady. Doubtless this was well. For she was no better than she should be—possibly worse.

Charming Numbers in Score.

There are charming numbers in the score, among them several romanzas, a mock-serious march, a coloratura aria for Olympia, and some delicate love music.

The "Barcarolle," which occurs about midway in the opera, has long been popular. But there is little, except in the last act, which is in fact the only musical composition, seems particularly important.

Acting of an uncommonly refined kind, and many kinds, is called for in the interpretation of "Les Contes d' Hoffmann," besides singing of a light and graceful character.

The opera does not really need great stars to be done justice to. Yet at the east last night there were at least three artists of the first rank—all men—and others of lesser, but capable, merit.

Daimores the Favorite.

The favorite tenor, Charles Delmores, sang both as a singer and an interpreter of varied parts has been a source of distinct help to the Manhattan Opera House, made his first appearance here.

He has considerable charm and elegance, besides a powerful voice which he employs and some other operas, he uses skillfully and among the concert baritone, surprised those who had not heard him in the three parts of the mysterious Coppelius, Dappertutto and Dr. Miracle by his versatility and by the art he showed in the composition of his uncanny characters.

He was ably assisted by that other excellent baritone and old favorite, Gilibert; by Mlle. Zeppilli, the Olympia, whose mimic and intelligent, if not brilliant, singing was properly appreciated; by "little Trentini," who played roguishly and sang as Antonia, and by Mme. Doria, a Boston favorite, who, though indisposed and apologized for by the management, did well in the somewhat trying part of Nicklausse, Hoffmann's comrade and companion.

M. Marcel Charlier, one of Mr. Hammerstein's assistant conductors, directed the performance.

Mrs. Hollis Hunnewell. *Miss Mary A. Amory.* *Miss Barbara Burr.*

Miss Clemence Crafts.

Distinguished Boston society set leaders conspicuous in opera audience.

Notable and Brilliant Gathering of Smart Set at Last Evening's Grand Opera.

By ELIZABETH ELLIOTT.

Society in its happiest mood and handsomest frocks was out in force at the opera again last night.

When the opera fails to attract, amuse or inspire, there are always the gowns and these last night were both resplendent and irreproachable.

There were again the debutantes and the dowagers; the youthful maidens and the prospective brides—all happy, all animated and each beautifully gowned—and matrons as well as lords had their admirers.

Mrs. Alexander Hagerman was one of the matrons in no way overshadowed by the debutantes' charms, and as she stood in the corridor, the centre of a group, listening for her husband and several of his friends, many admiring and perhaps envious glances were centered upon her. Her gown was exceedingly beautiful, a flowered net of white satin combined with chiffon, the decollete of the bodice outlined with gold embroidery, studded with emeralds. Her necklace was of pearls.

Much Admired Buds.

The two handsome blonde daughters of the Dudley Pays, Alice and Rosamond, tall and with most distinguished bearings, attracted no end of admiring attention. Both were in black. Miss Alice's gown being of black jetted lace over satin and Miss Rosamond's of heavy black velvet. Both were decollete.

Madeline Doane, one of the season's most prominent buds, was much in evidence. She was not in her accustomed white last night, but instead wore a most becoming frock of yellow embroidered chiffon.

Mrs. Harcourt Amory, in black net over black satin, trimmed with bands of black satin and a necklace of pearls, was one of the beauties of the evening.

Miss Lelia Armour, who sails for Europe in June, in a directoire gown of yellow satin with cloth of silver veiling the bodice and a corsage bouquet of gardenias, was one of the most attractive of the young girls present.

Miss Elizabeth Jackson, daughter of the Isaac Jacksons, wore pale blue chiffon. She made a most pretty picture as she stood on the steps and chatted with a group of intimates.

Stately Mrs. Francis Shaw, who is like a French woman for beauty, wore flowered pink chiffon and a rope of pearls.

Miss Katherine Hubbard, in a simple but perfect frock of white chiffon, was one of the prettiest of the pretties of young girls.

Mrs. Robert Saltonstall was magnificent in a decollete gown of black velvet, with a long train and a bodice of black velvet, a scarf of Spanish lace.

Mrs. Arthur Lloyd Loring, Jr., another attractive matron, was charming in metal cloth satin with heavy white lace and a necklace of pearls.

Conspicuous Matrons.

Mrs. Henry S. Grew, 2nd, in black jetted lace and diamonds, was one of the conspicuous matrons present. Mrs. John Baird looked well in black net with bands of black taffeta. Mrs. Walter Yates was pretty in her gown of purple satin and lace.

Mrs. Frank Bemis was, as usual, stately in black jetted lace. The decollete gown of black jetted lace, the bodice outlined in bands of white tulle, and a long wrap of old rose satin.

Mrs. Frank Whitemore in champagne chiffon and white lace was an early arrival. Mrs. Alexander Whitemore, Miss Mary Whitemore, Mrs. Winslow, who wore her dresden chiffon and pearls, Mrs. Arthur Dehon in black jetted lace was accompanied by her daughter, Miss Fanny Brewer, who wore black satin.

Mrs. William L. Parker was handsome in black chiffon cloth and diamonds. With her was Miss Alice Parker in gray chiffon. Handsome Mrs. Thacher Kinsley was in black jetted lace and diamonds. Mrs. Grafton Cushing in white satin and pearls looked well.

Miss Margaret Manning, Francis Hear Manning's daughter, who distinguished in a gown of black velvet, with diamond trimming on the bodice, long pearl earrings with diamond settings, and a wrap of old rose satin.

Mrs. Henry L. Morse was stately in black velvet. With her was her tall, slender, sweet-faced daughter, Gwendoline, all in rosy chiffon.

Miss Marie Barnes was in black net over white silk. Mrs. Roger Wolcott was one of the most strikingly gowned women. With her was her pretty brunette daughter, Cornelia, becomingly gowned in yellow satin and white lace. Mrs. Langdon Frothingham was in blue satin.

Rare Jewels.

Mrs. Jessie Harden, in gray satin trimmed with inserts of Irish lace and many diamonds, occupied a stage box, in which she entertained a party. Miss Christine Hunnewell, who has grown exceedingly slender, was charming in gray embroidered crepe de chene, and her mother, Mrs. Henry Hunnewell, was in white satin and silver striped chiffon.

Miss Elizabeth Ely was in primrose yellow satin. Mrs. George R. Shattuck in black lace, and Miss Grace Edwards, one of the wealthiest bachelor maids, in mole gray satin with ornaments of diamonds and pearls. Mrs. Warren B. P. Weeks wore gray satin with white lace bodice, an emerald brooch and diamond crescent.

Mrs. John Lowell was distinguished in blue chiffon cloth, trimmed with bands of white satin. Miss Ellen Bullard, a niece of President Eliot, who came with a party of friends, was in gray chiffon and white lace. Mrs. Robert Bradley, in black satin and pearls, was accompanied by her two handsome daughters. Miss Leslie, in pale yellow satin, with inserts of white lace and white feather wrap, and Miss Edmond in violet satin.

In Striking Colors.

Others adding to the gay spectacle were: Mrs. R. M. Moore in black jetted lace and diamonds; Mrs. Francis Shaw pink flowered chiffon; Miss Gwendoline Holden, white lace over white satin; Miss Helen Burnham, pomegranate messaline; Mrs. Clement Houghton, turquois satin and diamonds; Mrs. Wolcott Johnson, black lace over white chiffon; Mrs. Henry D. Tudor, dark blue chiffon, flowered in white; Mrs. John Mason Little, black satin and pearls; Mrs. John Lawrence, gray velvet and diamonds; Mrs. Brooks Adams, black jetted lace; Mrs. Louis Strauss, white flowered chiffon; Mrs. Hall McAllister, gray; Miss Louise McAllister, blue satin; Mrs. George H. Stoddard, black velvet; Yvonne Stoddard, white chiffon and lace; Miss Eloise Parker, blue satin and pearls; Mrs. William Parsons, black jetted lace; Miss Elsie Farnsworth, white tucked chiffon; Mrs. R. D. Evans, black velvet and diamonds; Mrs. James Lawrence, black jetted chiffon.

Mrs. William F. Peters, catawba satin made with a deep drapery of the same; Miss Curtis Guild, black satin, white lace and diamonds; Mrs. Arthur Lloyd, blue satin and diamonds; Mrs. Alpheus Sumner Hardy, black jetted net and diamonds; Miss Susan Hardy, black messaline relieved with white; Miss Jessie Foote, white chiffon; Mrs. Arthur Foote, black lace; Mrs. Katherine Foote, black satin; Mrs. Oscar Iasigi, lost bronze chiffon; Miss Dorothy Bullen in the latest gray chiffon.

Pearls in Evidence.

Miss Nora Iasigi, white lace over white satin; Miss Caroline Gay, yellow satin and pearls; Miss Marian Gay, white striped satin; Miss Ruth Gay, white chiffon cloth, pink chiffon and pink satin wrap; Mrs. Stephen Minot, black jetted lace and hand-colored roses; Miss Nation Inches, lavender satin; Miss Edith Lewis, plaid silk; Miss Greenough, white embroidery and pearls; Mrs. Fred M. Stone, violet satin; Miss Ethel Mitchell, white chiffon; Mrs. Samuel Robinson, black lace; Mrs. J. J. Storrow, white chiffon; Miss Fanny Storrow, rose pink chiffon with touches of black tulle.

Mrs. Edward D. Brandegee, black satin, wrap of gold lace velvet and many pearls; Mrs. Alison Haughton, sister of Harvard's famous football coach, Percy Haughton, black net and diamonds; Mrs. Josef Adamowski, black lace with green sequins over pea green chiffon; Mrs. Boylston Beal, yellow satin and black silk net; Mrs. Alexander Agassiz, white chiffon; Miss Evelyn Thayer, yellow chiffon satin.

STORY OF TONIGHT'S OPERA

"AIDA"

By GUISEPPI VERDI

AIDA (In Italian)

AIDA	Mme. Agostinelli
AMNERIS	Mlle. Doria
RADAMES	M. Zenatello
AMONASRO	M. Sammaro
RAMFIS	M. Arimondi
THE KING	M. De Grazia
MESSENGER	M. Venturini
Grand Corps de Ballet.	
MLLE. ODETTE VALERY, Premiere Danseuse Etoile.	
Musical Director, M. Cleofonte Campanini.	

THE story of the life of Giuseppi Verdi, composer of "Aida," was given in Wednesday's article in this series, preceding the presentation of "Rigoletto" by the same composer that night.

Verdi was commissioned in 1871 to write an opera for the opening of the new opera house at Cairo, Egypt. "Aida" was the result of this commission.

The opera is distinctly Oriental. Verdi departed in it from the traditional Italian school of music. Not only did he do this, but he was also criticised for the Wagnerian influence which is betrayed in the heavy overture to "Aida" an introduction essentially Wagnerian.

The general "Aida" is replete with melody. It's most famous number, in the minds of many, is the celebrated marching chorus. This is a heavy bit of composition, but it is impressive though its lofty and majestic treatment. The brass instruments predominate. Cymbals are heard with telling effect. The strings and wood-wind instruments are subordinated throughout the passages.

Story in Egyptian.

The story of the opera is Egyptian throughout. Aida, the heroine, is an Ethiopian princess who is a captive at the Egyptian court at Memphis. She is secretly loved by Radames, the commander. Radames hears from the high priest, Ramfis, that he is honored with appointment to command of an army which is to march against Aida's people, the rebellious Africans. Radames feels that, if he is successful, the gratitude of the King will enable him to ask the hand of Aida in marriage.

But Radames is loved by Amneris, daughter of the King, who suspects that Radames loves Aida. Amneris is furiously jealous of the captive Ethiopian princess. Radames betrays his feeling toward Aida by his emotion in her presence. The suspicions of Amneris increase. Radames departs to subdue the Africans, leaving Aida desolate at the departure of the man she loves, to despoil her own people.

In the next act the Princess Amneris writes from Aida the secret of her love for Radames. Amneris denounces Aida bitterly. The scene changes to Thebes and the triumphant return of Radames with booty and African captives. The King is ready to grant any request he may name.

Aida finds that her father, Amonasro, is among the captives. Radames secures from the king a promise that the captive shall be spared, in spite of the protest of the cruel Egyptian princess. As further reward, the king bestowes the hand of Amneris on Radames, not knowing he loves Aida.

A Tragic Finale.

Amneris prepares for her wedding. She surprises Radames and Aida at a secret meeting. Radames has just consented, out of love for Aida, to betray the Egyptians. Aida and Amonasro flee but Radames surrenders to Amneris' guards.

In the final act Amneris offers to spare Radames if he will return her love. Radames refuses to renounce Aida. He is condemned to slow starvation in a vault under the temple floor. He is buried alive in the vault and finds that Aida is there, too. She has decided to share his tragic fate. The opera closes with their death songs.

What is the use of living and struggling in the crowded, congested cities under adverse conditions when you can own a home in the Land of Plenty for 12c a day? Be sure to read page advertisement in SUNDAY'S AMERICAN.

MUSIC AND DRAMATIC ART DIRECTORY

UNITED BOOKING OFFICES OF AMERICA
B. F. KEITH, President
BOSTON BRANCH, 554 Washington St. W. H. WALSH, Representative, Tel. Ox. 2540
The unexcelled facilities of the largest Booking Office in the world are now offered to the Amusement Managers of New England. THEATRES, PARKS, CLUBS. The very best Talent furnished at shortest notice. Nothing Too Big. Nothing Too Small.

HOOP-E-KACK
FUNNY MUSIC, FUNNY TITLE-PAGE.
PERSIAN LAMB RAG—Sent's big hit by writer of "Hoopee," sent this ad. and 10c. for piano solo of either to
Walter Jacobs 167 Tremont St. Boston, Mass.

RECORD EXCHANGE
We have greater variety and better records than any other house in Boston. Constantly in receipt of latest records for you to play with; all makes and sides of records. Machines and records sold on monthly payments. Greatest convenience for selection. HOME ENTERTAINMENT CLUB, 539 Washington St.

FRED C. MARTIN'S
BANJO, MANDOLIN and GUITAR
Pupils are teaching in vaudeville and concert work. Studio, 224 Tremont st., opp. Majestic Theatre.

IMPERIAL SCHOOL OF MUSIC
215 Washington St., Room 7
CORNETS, VIOLINS, TROMBONES
FREE TO PUPILS
PRIVATE LESSONS
Lowest Prices in Boston.
Band and Orchestra Teaching.
T. T. BOYD, Manager.

LYNN LYCEUM BUREAU
7 and 11 Central Avenue
Wants all kinds of entertainers for Essex Co. Concert Co's, Glee Clubs, Lodges, Musical Farces, Comedy and Dramatic Co's, Orchestras, Novelties, Electric Effects and Soloists. Entertainers and Readers, etc.

PIANO LESSONS 50c.
BY celebrated English gentleman professor; method easy, agreeable and rapid; beginners or children a specialty. Call 9 to 2 weekdays and Saturdays, or 5 to 8 Tuesday and Saturday evenings. Studio for the last 23 years, located at 189 Tremont st., room 22. Prof. HOPPER.

WALTER KEE
Stage and Ballroom Dancing.
218 TREMONT STREET.
MOST PROGRESSIVE SCHOOL IN BOSTON.

JOHN QUIGLEY'S
Theatrical and Moving Picture Agency, Inc.
Entertainments of all kinds furnished at short notice. Reasonable rates.
233 Tremont St., Boston.
Tel. Oxford 1128

Empire Amusement Co., Inc.
218 Tremont St., Room 416
Entertainments furnished for all occasions in halls, theatres, churches, private residences, parks, parlors, quartettes for hotels and cafes.

Acting, Elocution, Voice Culture
Learn a Profession that Pays $25 to $200 Weekly.
Dramatic and Vaudeville SKETCHES Written, Rehearsed and Booked at Summer Parks.
Colonial College of Dramatic Arts, Office 402 Colonial Theatre Bldg.

Music Notes of Interest For the Week in Boston

Miss Mary Leone Hare of Altoona, Pa., was one of the soloists at the concert given by the New England Conservatory orchestra and advanced students in Jordan Hall on Friday evening. Miss Hare sang number of the aria from Tschaikowsky's "Jeanne d'Arc" in the second letting and ability. The remainder of the program was composed of selections. Beethoven's overture, Mendelssohn's Concerto No. 3 by the orchestra, concerto No. 1 minor for pianoforte, by Schumann by Miss Marion Tufts of Malden, and Mr. Samuel D. Charles of Albany, N. Y., Brunswick's "Romance," by the orchestra and Chaffee's "Match Joyeuse" by the orchestra.

The Boston Singing Club, H. G. Tucker, director, gave its second and final concert on Wednesday evening in Jordan Hall. The chorus numbers included Handel's anthem, "Zadock, the Priest," the Elfhenn Song by Bullard; a barcarolle by MacDowell; Arthur Foote's "Irish Folk Song"; MacDowell's "Song of Mary Magdalen"; Gerlach's "Chorus of Hommar," the orchestra and Chaffee's "Match Joyeuse" by the orchestra.

The Boston Singing Club, H. G. Tucker, director, gave its second and final concert on Wednesday evening in Jordan Hall. The chorus numbers included Handel's anthem, "Zadock, the Priest," the Elfhenn Song by Bullard; a barcarolle by MacDowell; Arthur Foote's "Irish Folk Song"; MacDowell's "Song of Mary Magdalen"; Gerlach's "Chorus of Hommar," the orchestra and Chaffee's "Hymn to the Sun," and pieces by Mrs. H. H. A. Beach, Hadley and Dvorak. Miss Ernestine Gaultier, soloist, gave selections by Chadwick, Nevin and Goodrich. Mrs. D. D. Chandler and Miss M. E. Griffith were the pianists. R. L. Whelpley officiated at the organ.

Mischa Elman is to play Beethoven's concerto at the extra concert of the people's fund of the Symphony Orchestra to be given to-morrow evening. The remainder part of the program will include Beethoven's overture "Leonora," No. 3, Berlioz's overture to "Benvenuto Cellini" and Liszt's first Hungarian rhapsody.

Miss Alice M. Hagerty, soprano, and Roland Hurley, violinist, were the soloists at Faneuil Hall Wednesday evening in the concert given by the Music Department of the city of Boston. Miss Hagerty sang the Jewel song from Gounod's "Faust" and Mr. Hurley played Wieniawski's second polonaise.

The dramatic and musical exhibition by the professional stage children of the Dorchester High School Association on Friday evening, complimentary to Professor George P. Baker of Harvard University, was a decided success. Miss Doria Horslin, Miss Ruth Fielding and Miss Ruth Francis accredited themselves particularly well. The program included the chorus "Hark, Hark the Lark," recitation, "Cause of Effect," by Miss Louise Daly; pantomime "Trials of Timothy Trott," by Miss Doria Horslin, Ruth Winters and Vera Morrison, with Miss Daly as reader; song, "Hum, Hum, Run"; sketch, "Hans' Wooing," Ruth Fielding and Louise Daly; song and dance, "Sandman," played by three children with the Ben Greet production, to "You Spotted Snakes," the "Spring Song," with dance by Stella Craig; "Through the Roses," with Allison Black as soloist; sketch, "Barney's Sunrise," by Doris Horslin, Ruth Francis and Vera Morrison; chorus, "Jack o'Lantern Man"; reading, "The Parting of Ruth," by Ruth Fielding; chorus, "Come to the Georgics"; pantomime, "The Grandmother," by Eva Francis, Betsey McMurray, Doris Lake, Edna Schultz and Marie Sullivan; song, "Sweet Peggy Bailey," by Doris Horslin and Ruth Fielding; pantomime, "Mother Goose," by Miss Daly and Miss Gregor and Helena Hignell, with Vera Morrison as reader; chorus, "The Georgic Band"; sketch, "The Court Way," by Ruth Fielding and Miss Daly, and "Dolly Dimple," by Miss Adams and M. Cahill was the dramatic instructor and Lilla Vites Wyman arranged the dancing.

The Flonzaley Quartet will give three concerts at monthly intervals in January, February and March of next year in Chickering Hall. The quartet has preferred three to five that it may make more thorough preparation for them.

The final concert of the Hess-Schroeder quartet will occur Tuesday evening, April 13, in Chickering Hall.

"The Guardian Angel," beautiful picture in colors free with to-morrow's SUNDAY AMERICAN to every purchaser of the paper in Greater Boston.

DREYFUS
6 to 16 South St. One door from Washington St.
Established 1892. Arthur Dreyfus, Prop.
FRENCH TABLE D'HOTE
11 to 3 P. M. and 5.30 to 8.30 P. M.
BEST OF WINES AND LIQUORS SERVED

Open Tonight Till 9
The Best People Buy Pianos Here Because-Bargains
FREE PIANO COUPON If you are thinking of buying a piano, no matter what make, write your name and address on this coupon and send it to us at once. We will give you some valuable information on piano buying and show you an easy way to get A PIANO AND MUSIC LESSONS FREE
ROXBURY STORAGE SALESROOMS,
2111 Washington st., corner Williams.
Gentlemen—Please send me particulars concerning Piano and Music Lessons free.
NAME .....
CITY OR TOWN .....
STATE .....
The best people in Boston attend our sacrifice sales. Some of the best economical buyers are the wives and daughters of rich Boston merchants who are sent by their husbands, whose business ability and long experience have taught them values in Pianos. Remember, our sacrifice, No Profit nor goes on the Piano Counter of Price. All makers are represented on our floors.
$5 DOWN, $1 A WEEK
FREE Delivery Anywhere in Unmarked Wagons
Substantial Discounts Given Individuals and the Trade for Cash
PRICES ON THE WORLD'S BEST PIANOS:

MASON & HAMLIN UPRIGHT	$72	CHICKERING UPRIGHT	$57
KNABE UPRIGHT	$94	EMERSON UPRIGHT	$55
McPHAIL UPRIGHT	$86	EVERETT UPRIGHT	$98
HAINES BROS. UPRIGHT	$55	MERRILL UPRIGHT	$90
HALLET & DAVIS UPRIGHT	$65	STEINWAY UPRIGHT	$75
HUNTINGTON UPRIGHT	$60	SOMMER UPRIGHT	$107
STEINHART UPRIGHT	$87	IVERS & POND UPRIGHT	$95
YOSE UPRIGHT	$62	JACOBS BROS' UPRIGHT	$69
WM. BOURNE	$60	KRANICH & BACH UPRIGHT	$92
WEBBER UPRIGHT	$80	MARTIN BROS' UPRIGHT	$57

ROXBURY STORAGE SALESROOMS
2111 WASHINGTON ST., COR. WILLIAMS ST.
Open Monday, Thursday and Saturday Till 9 P. M.
Take any Washington st. car going up Washington to Williams street, or take Elevated to Dudley and ride back on Washington st. surface car to Williams st. (one fare).

"LOADED DICE"

BY ELLERY H. CLARK

Copyright, 1909, by the Bobbs-Merrill Co. This story, published in book form, is for sale by all booksellers.

CHAPTER I.

A Game of Bridge at the Federal.

HALF-WAY up the slope of the tall hill, beyond the park, looking far out over the city to where, in the distance, the broad blue waters of the bay sparkle and gleam in the sunshine, stands the Federal Club.

Over by the window, where the faint cooling breeze from the bay stole softly in, four men were finishing a game of bridge. Vanuin, the portly broker, prosperous, kindly, slow of speech, resolute of purpose, saying little, smiled often; from time to time, when perplexed as to the proper play, stroking his dark, closely-cropped hair with his massive hand. His partner, young Harry Palmer, scrupulously well dressed, carefully groomed, showed in his every action the confidence of having been born with more money than brains, of never having had to lift a finger to help himself, and, drifting with the tide, of never having wasted a thought on anything outside his own pleasures and how best to gratify them. Many times a millionaire, he had but recently come into his fortune, and was making a sincere and earnest effort to spend as much of it as he could in the shortest possible time.

Dick Gordon, the stock broker, reputed to be one of the handsomest men about town, dark, saturnine, played in silence. His whole mind centred on the game, noting each card as it fell with observant, inscrutable gaze. The last of the four, little Mott-Smith, was the typical loveless barrister who had sacrificed whatever chance of success he might have had in his profession for the dangerous charms of dabbling in the stock market, and whose continual struggles to keep above water financially had been severe enough fully to account for the nervous and worried expression that had now become habitual with him.

Vanuin opened the scene of the hand just ended, and laid his pencil down. "Game apiece, Gordon," he said, "and we're tied to four by the rubber. Your deal. And your cut, Harry."

With a sudden impatient gesture Palmer swept the cards together. "Let's cut it out," he cried. "We've had enough bridge, and besides, I've got something I want to tell you fellows. It isn't really supposed to be out until to-morrow, but I guess I'll risk it all right."

He paused a moment, as the others gazed at him curiously without speaking.

Then Gordon broke the silence. "This sounds serious, Harry," he said quietly.

"Out to-morrow has come to mean only one thing nowadays," said Palmer, caught at the offered opening with evident relief. "That's what it is, he cried. "I've had enough of sporting around, and I'm going to quit and settle down. You all know who she is, Cecil Sherlock, General Sherlock's daughter, and I think I'm the luckiest chap going."

Vanuin was the first to extend his hand, and a careful observer might have noted a certain gleam of genuine satisfaction in eyes as a rule carefully schooled not to show any emotion whatever. "Lucky?" he echoed. "I should say you were! You're a sharp one to steal a march on us like this. Why, that's the best news I've heard in a long time."

Then Vanuin began mechanically to figure up the bridge scores. Then he fancied, "Thinking of cards, Harry," he quoted. "You're sixty-eight dollars to the bad. I'm out forty-five, and Mott-Smith's gone fifteen. Our friend Gordon must be decidedly unlucky in love, for he's robbed us of an even century."

Gordon laughed again. "Poor consolation," he said. "I think we'll all agree that Harry's the most fortunate to-night. And then, as John used the glasses, he added, "Here's to you, my boy, and may the Goddess of Fortune bring you all the luck you deserve."

Vanuin spoke, and laid his pencil down. "Game apiece, Gordon," he said, "and we're tied to four by the rubber. Your deal. And your cut, Harry."

With a sudden impatient gesture Palmer swept the cards together. "Let's cut it out," he cried. "We've had enough bridge, and besides, I've got something I want to tell you fellows. It isn't really supposed to be out until to-morrow, but I guess I'll risk it all right."

He paused a moment, as the others gazed at him curiously without speaking.

Then Gordon broke the silence. "This sounds serious, Harry," he said quietly.

"Out to-morrow has come to mean only one thing nowadays," said Palmer, caught at the offered opening with evident relief. "That's what it is," he cried. "I've had enough of sporting around, and I'm going to quit and settle down. You all know who she is, Cecil Sherlock, General Sherlock's daughter, and I think I'm the luckiest chap going."

Vanuin was the first to extend his hand, and a careful observer might have noted a certain gleam of genuine satisfaction in eyes as a rule carefully schooled not to show any emotion whatever.

"Well," he queried, leaning forward across the table and lowering his voice a trifle, "did you get Gordon to agree?"

The girl made a little grimace. "It was not pleasant," she said. "Incidentally, the man is hopelessly vulgar and brutal. On the whole, I think you'd better let it work all you think it is. The entire experience was a disagreeable one. In fact, it was disgusting."

Then she smiled as she drew a tiny piece of paper from her bag and opened and slowly unfolded it. "Not less than twenty-five cents," she said, "and very likely twenty-six or higher. Some well-informed man has got a hint of things. The prize will hold for two years, at least, and very likely three. In fact, I think it very doubtful if it ever goes below twenty cents again. Finally, there has been no agreement, not for publication, of course, between the Consolidated, the Northern Michigan, and the Wood-Kennedy interests. So, for a poor, friendless girl started a chance to make a few dollars in 'options,' why, it's possible that things might go off sharply the last two weeks in October on rumors of over-production and a hidden supply of the metal, and that's the time for you to buy in a few cents of some good producing mine, because about the first of November you'll see prices begin to be flatly contradicted, and there might begin the biggest bull market in 'options' the country has ever seen. There, does that still rave?"

An Enchantress, Surely.

"Rose," he cried, "you must be an enchantress to have got that out of him. We've got practically every card in the pack now, and I guess this game's about a cinch. Property played, what? Why, just told me means a fortune for us both."

The girl glanced at him shrewdly. "But for us to get it we must play it right," she said; "I take it that's where the rub comes in."

Gordon nodded. "It comes right down to that," he answered. "Mott-Smith's out of the game now, and Vanuin's got to have at least a hundred thousand more to put that, everything's plain sailing. But getting the hundred thousand, there, as you say, is just where the rub comes."

The girl nodded. "Suppose a girl, that between us we haven't the tenth part of that?"

Gordon shook his head. "We might have had it and much more, too," he said, "if I'd only known a year ago what I know to-day; but I didn't, and now all we can do is to bide our time and watch our chance. I'm willing to take a chance within an axe of making my fortune, but I'm not much on long shots. We've got to get that hundred somehow. Can you remember the scheme I spoke of?"

The girl lowered her voice as she bent towards him. "Oh, Dick, not that," she murmured.

Gordon raised his eyebrows the veriest trifle. "I don't see why not," he replied. "I've been busy looking it up, and as far as I can see it looks like a safe game. It's not the same as he ever was, and between you and me, as I know you will, I think it's him. Of course, what he'll do afterwards you and I can only guess at, but I'll take on his doing what's right, safe enough."

The girl wrinkled her pretty forehead. "I can't make myself like it, Dick," she answered. "It seems—it seems so—so mean. Why, I've been with the two of them for months, and I've watched them from the start we've got to get some one else—some one who doesn't know. You remember the scheme I spoke of?"

Gordon considered. "There must be some one," he said at last. "Let me think. That Wilson woman?"

The girl shook her head. "Too stupid," she objected promptly.

"Well," cried Gordon impatiently, "there must be some woman that can do it, and will do it. You name her, and I'll find some one."

The girl reflected. "There's Annie Holton's mother," she said, half doubtfully, at last. "I think she'd do it, but I don't like the risk of getting mixed up with Annie. She'd like nothing better than a chance to do me a bad turn, as you know, Dick."

Gordon frowned. Annie Holton's infatuation for him was such matter of common knowledge about Bradfield's set that there was no use in making light of it, and the girl's rabid jealousy of Rose Allston had been the occasion of many a prophecy as to what would happen some day if the occasion should serve.

"I don't know why that should make any difference," he said at last. "Mrs. Holton's a very clever woman, and she'd look the part remarkably well."

The girl looked doubtful. "I don't know whether that makes it better or worse," she said. "I'm afraid it doesn't make any difference in one way. It would help a good deal—afterwards—if she didn't spoil the first part altogether."

Gordon looked puzzled. "You don't know Harry as well as I do," he quoted at the top of his voice a line from a song then getting engaged doesn't make a man grow stupid all of a sudden, and I guess the second is about the life he has. Think of the inducement, Rose. No, I'll believe in Mrs. Holton's ingenuity

Read American Want Ads For *PROFIT*

THE HOME PAPER OF BOSTON

Use American Want Ads For *RESULTS*

BROTHER OF JUDGE DALY FATALLY SHOT

NEW YORK, April 3.—John Daly of Elizabethport, N. J., whose brother is surrogate of Middlesex county, in that State, was shot and probably fatally wounded by Frank Carlola, a Sicilian.

Daly is foreman for contractors, who are building the Bronx Valley sewer, and had discharged the man for infraction of rules.

OBITUARY

Deaths of a Day

JOHN T. GOLDSMITH, aged sixty-eight, at his home in Beverly. Ex-sealer of weights and measures and one of the best-known citizens of Beverly.

JOHN L. BATCHELDER, aged seventy-seven, at his home in Beverly. He was a member of the Boston Common Council from 1867 to 1869, and at one time identified with the coal business in this city.

MRS. ELIZABETH F. NOBLE, aged ninety-six, at her home in Arlington, the oldest resident of that town, a native of Waisboro, Me., and noted as a philanthropist and benevolent resident of the town in which she lived.

MRS. NELLIE BRINKERHOFF, aged thirty-six, at Honolulu. Wife of Dr. Walter Brinkerhoff, U. S. N., and sister of Governor Snowden. A niece of former Governor John D. Long and daughter of the late Nelson D. Whitte and Julia Daniels Long; Hingi White.

ALBERT P. BARRETT, aged eighty, at his home in Woburn. A charter member and past commander of Post 33, G. A. R., and past grand of Crystal Fount Lodge, I. O. O. F. Was city auditor of Woburn for a number of years.

CHARLES CHAUNCEY MELLOR, aged seventy-one, at Pittsburg, Pa. Prominent as a physician, scientist and business man, and was a lifelong friend of Andrew Carnegie.

ANDREW LEVERONE, aged eighty-one, in Arlington. Father of Judge Frank Leverone and for twenty-five years a resident of the North End.

GEORGE F. BAGLEY, aged seventy-nine, at Amesbury. For fifty-six years president of the Powow River National Bank, and was the only living charter member of Amesbury Academy, which was discontinued over thirty years ago.

FRANK B. GLEASON, at his home, No. 63 Avery street, Dedham. Was employed as bookkeeper by A. M. Cook & Co., Boston for a number of years and a well-known resident of Dedham.

Deaths.

APPLETON—In Melrose, April 1, Mary E., wife of Warren F. Appleton, 1st, in her 74th year. Funeral from late residence, 96 North st., Sunday, April 3, at 2 p. m. Relatives and friends invited.

BODMAN—In Malden, April 1, William H. Bodman.

Funeral Monday, April 5, at 1 p. m., from his late residence, 8 Chester st. Burial private.

CLIFFORD—In East Boston, April 2, Mary, daughter of John and Susannah Kilroe, 19 yrs.

Funeral from her late residence, 10 Lexington st., Sunday, at 1:15. Services at Sacred Heart Church at 2 o'clock. Interment at Holyhood cemetery on Monday at 9 a. m. Relatives and friends are respectfully invited to attend.

DOBELL, GEORGE H., of Norwood, Mass., died at the Massachusetts General Hospital, April 2, 1909. Thursday, April 1, in his 80th year. Notice of funeral later.

FLOWERS

EITHER loose or made up into beautiful and artistic arrangements for any occasion received at most reasonable prices. Orders by mail or telegraph. Telephone orders very carefully attended to.

J. NEWMAN & SONS, 24 TREMONT ST.
(Tel. 6410 Main.)

Religious Services.

Christianity's Greatest Questions

ANSWERED IN THE

PHILOSOPHY OF SWEDENBORG

The last course of free lectures for this season by the Rev. Thomas Hodgson Chambers will be given in the Swedenborg Chambers Hall, 90 Bowdoin st., Boston, as follows:

April 4, I. THE GREATEST QUESTION. In the Bible, "THE KINGDOM OF GOD" is a spiritual value of man's life of God. The Christ idea.

April 11, II. THE FOUNDATION QUESTION. Is the Bible a Divine Revelation? Or is it merely a human production, or is it a combination of spiritual realities?

April 18, III. THE LIVING QUESTION. What is Man's Relation to the Divine Being? What are the relations of Spirit, Soul, Body? Is there any certain knowledge of spiritual realities?

April 25, IV. THE PRACTICAL QUESTION. What shall I Do to Inherit Eternal Life? The Christian and Scientific vs. the business life.

Cordial Invitation Invited.

THE REV. MINOT J. SAVAGE'S sermon to-morrow (Sunday) morning at 10:45 will be delivered by Rev. Frederick A. Wiggin at Unity Church, Channing Hall, Berkeley st., corner Appleton, at 10:30. In the evening at 7:30 Rev. Wiggin will give a spiritual interpretation of the Bible, this remarkable sermon and also attend this service. The public is cordially invited.

BOSTON LIBERAL FORUM, Dwight Hall, 514 Tremont st. Dr. Savage will speak Sunday, at 7 p. m. Everybody welcome, free platform, discussion invited. Subject, "Spiritualism of the 1909." "Is Spiritualism True?" Opening speaker, Mr. Hartwell, Spiritualist.

WANTED—Speakers on topics of interest to the people. Apply to Liberty Hall, Sunday, 2:30, 247 Washington st., Boston.

FRIEND SPIRITUALIST TEMPLE, Exeter st.—Lecture at 10:45 and 2:30, through the trance mediumship of Dora A. Kilgore. Sunday at 7 p. m. Seance at 7:45 for full-form materialization. Mrs. Shaw, Mrs. H. V. Ross.

LOST AND FOUND

LOST—On Thurs., either on Bowes wharf car or ferry—that vicinity, a black Russian pony muff. Reward and expenses paid on return to 15 Bowes wharf.

LOST OR STOLEN—$100 bill reported lost on A. S. No. 37 at 37 Commercial st. Notify C. WOODS, 37 Boeing lane.

LOST—Pug dog, on South av., Weston. Please notify W. B. DAWSON; telephone Waltham 484-2.

Information Wanted.

Successful Investors.

ALSO RELIABLE INFORMATION secured for legal or private purposes. Confidential agents, attorneys, law rates for expert service; correspondence invited; strictly private. INVESTIGATION BUREAU, 42 Court st., Boston; tel. Main 2687.

GOOD NEWS—Any one wishing to address a piano wire to E. DUMAS, 4346 Madison Ave., Chicago, Ill.

Special Announcements.

BOARD and room for ladies fond of caring confinement. 818 5th st., So. Boston, MATRON BROWN.

RETIRED NURSE takes confinement cases; fee, $25. Mrs. H., South Milford. Tel. 137-3; steam heat.

THE LEADING FIRMS OF CHARLESTOWN

Where You Can Save Money

BRING THIS ADV. and our rates; Kentucky Taylor whisky, full quart, 75 cts.; 82 combination, 2 quarts Maryland rye whisky, bottled in bond, and 1 large old sherry wine, $1; delivered anywhere; quarts 25 cts., pints 15 cts. PATRICK MURPHY & CO., City Main st., next 221 Old Ironsides' bar.

FREEMAN BROS. CO., Sullivan sq., opposite Terminal, choice wines and medicinal liquors, fancy groceries.

Picture Frames

MAKE YOUR PICTURES framed at High Moulding Co.; the best work, lowest prices; largest manufacturers of frames, mirrors and mouldings. HUB MOULDING CO., near North Union Station, 67-69 Haverhill st.

Read for Profit, "Want Ads" on this page.

Legal and Public Notices.

1129 OFFICE of the LICENSING BOARD FOR THE CITY OF BOSTON, APRIL 3, 1909.

Notice is hereby given, under Chapter 100 of the Revised Laws, as amended by Chapter 490 of the Acts of 1906, that applications have been filed with the said Board for the transfer of the following licenses, viz.:

1128 OFFICE of the LICENSING BOARD FOR THE CITY OF BOSTON, APRIL 3, 1909.

Notice is hereby given, under Chapter 100 of the Revised Laws, as amended by Chapter 490 of the Acts of 1906, that applications have been filed with the said Board for the transfer of licenses granted to the following-named persons, viz.:

1119 OFFICE of the LICENSING BOARD FOR THE CITY OF BOSTON, APRIL 3, 1909.

Notice is hereby given, under Chapter 100 of the Revised Laws, as amended by Chapter 490 of the Acts of 1906, that applications have been filed with the said Board for the transfer of licenses granted to the following-named persons, viz.:

1147 OFFICE of the LICENSING BOARD FOR THE CITY OF BOSTON, APRIL 3, 1909.

Notice is hereby given, under Chapter 100 of the Revised Laws, as amended by Chapter 490 of the Acts of 1906, that applications have been filed with the said Board for the transfer of licenses granted to the following-named persons, viz.:

1120 OFFICE of the LICENSING BOARD FOR THE CITY OF BOSTON, APRIL 3, 1909.

Notice is hereby given, under Chapter 100 of the Revised Laws, as amended by Chapter 490 of the Acts of 1906, that applications have been filed with the said Board for the transfer of licenses granted to the following-named persons, viz.:

1121 OFFICE of the LICENSING BOARD FOR THE CITY OF BOSTON, APRIL 3, 1909.

Notice is hereby given, under Chapter 100 of the Revised Laws, as amended by Chapter 490 of the Acts of 1906, that applications have been filed with the said Board for the transfer of licenses granted to the following-named persons, viz.:

1085 OFFICE of the LICENSING BOARD FOR THE CITY OF BOSTON, APRIL 3, 1909.

Notice is hereby given, under Chapter 100 of the Revised Laws, as amended by Chapter 490 of the Acts of 1906, that applications have been filed with the said Board for the transfer of licenses granted to the following-named persons, viz.:

1122 OFFICE of the LICENSING BOARD FOR THE CITY OF BOSTON, APRIL 3, 1909.

Notice is hereby given, under Chapter 100 of the Revised Laws, as amended by Chapter 490 of the Acts of 1906, that applications have been filed with the said Board for the transfer of licenses granted to the following-named persons, viz.:

876 OFFICE of the LICENSING BOARD FOR THE CITY OF BOSTON, APRIL 3, 1909.

Notice is hereby given, under Chapter 100 of the Revised Laws, as amended by Chapter 490 of the Acts of 1906, that applications have been filed with the said Board for the transfer of licenses granted to the following-named persons, viz.:

1126 OFFICE of the LICENSING BOARD FOR THE CITY OF BOSTON, APRIL 3, 1909.

Notice is hereby given, under Chapter 100 of the Revised Laws, as amended by Chapter 490 of the Acts of 1906, that applications have been filed with the said Board for the transfer of licenses granted to the following-named persons, viz.:

1127 OFFICE of the LICENSING BOARD FOR THE CITY OF BOSTON, APRIL 3, 1909.

Notice is hereby given, under Chapter 100 of the Revised Laws, as amended by Chapter 490 of the Acts of 1906, that applications have been filed with the said Board for the transfer of licenses granted to the following-named persons, viz.:

1124 OFFICE of the LICENSING BOARD FOR THE CITY OF BOSTON, APRIL 3, 1909.

Notice is hereby given, under Chapter 100 of the Revised Laws, as amended by Chapter 490 of the Acts of 1906, that applications have been filed with the said Board for the transfer of licenses granted to the following-named persons, viz.:

1130 OFFICE of the LICENSING BOARD FOR THE CITY OF BOSTON, APRIL 3, 1909.

Notice is hereby given, under Chapter 100 of the Revised Laws, as amended by Chapter 490 of the Acts of 1906, that applications have been filed with the said Board for the transfer of licenses granted to the following-named persons, viz.:

1100 OFFICE of the LICENSING BOARD FOR THE CITY OF BOSTON, APRIL 3, 1909.

Notice is hereby given, under Chapter 100 of the Revised Laws, as amended by Chapter 490 of the Acts of 1906, that applications have been filed with the said Board for the transfer of licenses granted to the following-named persons, viz.:

Clothing.

LARGEST VARIETY OF GENTS' slightly worn custom clothing in New England, made for leading dealers; students' dress suits from $2.50 up; coats and vests from $1.50 up; full and frock dress suits to order, $15 up; Inverness from $17.50 up; coats from $5, up; pants from $1.50 up; cutaways from $10 up. MARKS & CHESTER, 89 Boylston st., Chandler block. 4 doors below American Express office, next to Adams House. Open 8:30 a. m. Saturdays, 10 p. m.

TED SKINNER, 39 Boylston st., Chandler block, Harvard sq., tenders his services to his old friends; needs and can use clothing.

Refrigerators.

37 ICE CREAM CHESTS 3 butter, 3 fish, 67 show cases and restaurant jobs. KLEES STORE FIXTURE CO., 64 Haverhill st.

General Amusements.

POINT OF PINES—Bookings for picnics, outings and gatherings for coming season now being made. Call or address H. F. DELANO, Supt., Point of Pines, Revere; tel. 2153-3 Revere.

Schools and Colleges.

PITMAN SHORTHAND mastered in a month; others do it, you can by studying with Dr. B. BAKEMAN, 252 Green st., near Central sq., Cambridge.

Read for Profit, "Want Ads" on this page.

Male Help Wanted.

AUTOMOBILE TRIMMERS.

WANTED—First-class carriage trimmers, preferably those who have had experience on auto work and who could handle small contracts; steady employment; good wages. Address A. M. SHIRO, 1 Harris st., Boston.

WANTED—A first-class teller on Cunard, Anchor or American or German passage business; steady employment. Apply to E. E. Chapman, 370 Washington st., Boston.

WANTED—Operator on singer hand beading machine. Apply to MISS BAKER, 1047 Commonwealth ave., Boston.

WANTED—Man to press pants; permanent position; experience necessary; good wages. LEWANDOS, Watertown, Mass.

WANTED—Experienced coal passer at once; steady work; good wages. A. M. SHIRO, 1a Harris st., Boston.

WANTED—A first-class teller on Cunard, Anchor or American or German passage business; steady employment. Apply to E. E. Chapman, 370 Washington st., Boston.

WANTED—Operator on singer hand beading machine. Apply to MISS BAKER, 1047 Commonwealth ave., Boston.

YOUNG MAN 21 years of age desires position as assistant to manager; can furnish best of references; will work for small salary to start; willing to learn. Address J. E. ENGRAVER, 1047 Commonwealth ave., Boston.

Male—Miscellaneous.

AUTOMOBILE road lessons and instructions on sliding car; lessons secured between now and May 1 at reduced rates. Call or address 1 HARE & HARE, 1 Columbus sq., Boston.

WANTED—Structural steel work draftsman; pay not less than $2.50 per day to a competitive examination will be held immediately at the navy yard, Charlestown, Mass., by the Civil Service Commission, Washington, D. C. Mare Island, Cal., April 21, 1909, for the purpose of establishing a register of eligibles from which certification will be made to fill vacancies occurring in the position named. Applications must be filed with the Commission at Washington, D. C., not later than the time specified in the examination. Blank forms and full information may be had by addressing the Secretary, Civil Service Commission, Washington, D. C., or the Secretary of the Navy, Washington, D. C. All applications must be delivered or mailed so as to reach the Commission at Washington, D. C., not later than the time specified in the examination. Blank forms and full information may be had also from the Secretary of the Navy, Washington, D. C., or the Secretary, Civil Service Board of Examiners, Navy Yard, Boston, Mass.

WANTED—Salesman; must be between ages 30 and 35 for 3 months; salary $25 per week; must have references from last employer; excellent opportunity to learn the business; state age, experience, references, medical examination first. Apply at 96 Court st., Boston.

WANTED—Railway mail clerks; examinations; preparation free. FRANKLIN INSTITUTE, Dept. 472, Rochester, N. Y.

WANTED—Railway mail clerks; May examinations; preparation free. FRANKLIN INSTITUTE, Dept. 472, Rochester, N. Y.

WANTED—Railway mail clerks; examinations; preparation free. FRANKLIN INSTITUTE, Dept. 472, Rochester, N. Y.

25 MEN wanted at once to learn to drive and repair automobiles and taxicabs in 2 weeks; shop now open; call or send stamp for particulars. JOHN G. REED, 959 Tremont st., Boston.

Male Situations Wanted.

DRUGGIST

REGISTERED, 20 years' experience, 2nd man; reliable. ALBERT GLEASON, 41 Wyoming st., Malden.

A FIRST-CLASS, competent and economical chef desires a situation, city or country; American or European style; private family preferred; a specialty; best of references. Address A 572, Boston American.

AN HONEST COUPLE, man and wife, wants a position to run private family; man is a good cook; stocked. Address C. STEINER, Center Barnstable, Mass.

AN ACCOUNTANT—Young, married American, desires position; 5 years' experience in banking. ADDRESS ARKELL, Toronto, Canada.

AN ACCOUNTANT, stenographer—Will leave several sets of books, day or evening, or open new ones; best of references; moderate salary. Address A 74, Boston American.

A HOUSEKEEPER, or second work; like work as cook or nurse or any kind of work in Malden or Melrose. Address 1 Bellevue st., Malden.

CHAUFFEUR—A young married man would like position as chauffeur; has had experience; good driver; good mechanic; references. Address L. G., 128 Chandler st., Boston.

CHAUFFEUR desires position as chauffeur; is a competent mechanic; is a single man. MR. GORDON, 12 WORKS, Rox. 661. Mail address, Rox. S. H.

COFFEE ROASTER, experienced, would like position; can furnish best of references. SAM. ARCHBALD, 125 Lowell st., Methuen, Mass.

COLORED MAN wants kitchen work, steady and reliable; can furnish best of references. Address 1 BOSNER, 28 Camden.

JAPANESE would like position at housework; offer recommendation. H. FUJI, 7 Favor st., Boston.

MAN AND WIFE want work on farm with 100 acres; if not a large farm, only want to rent it on shares. MR. H. L. 62 Terrace st., Roxbury, Mass.

MAN AND WIFE, middle-aged, would like to farm; farm keep loose, care for horses and manage; have good references. 274 Adams st., Milton.

MARRIED couple seeks situation on farm, cash or shares; experienced. G. HOUSTON, 592 Tremont st., Boston.

NIGHT WATCHMAN, excellent references from last employer; can furnish bond. Address 1 WATCHMAN, 1 Columbus sq., Boston.

POSITION as private servant in gentleman's family; I have served with R. T. Mantin, 1 Beacon st., Boston, and Mrs. Gardner, 152 Beacon st.; references, JAMES M. GODFREY, 794 Main st., Winchester. Tel. 0242-2 Winchester.

SITUATION wanted by young man in garage; first-class rear entrance or elevator work; good and some experience. Call or write D. GRIFFIN, 10 Lincoln ave., Somerville.

SITUATION wanted by a machinist, as helper; has had 3 years' experience; can furnish best of references. ADDRESS 1 CHARLES, 1 Columbus sq., and one week, OSCAR, Fall Hill Mountain, Fitchburg, Mass.

SITUATION as driver or cook; best references. JOHN DOYLE, 1 Columbus sq., Boston. Tel. Oxford 2, Newton Center.

WANTED—Like position as clerk or asst. bookkeeper; seven years' ex.; married man; must have work; 21 yrs. old. Boston American.

WANTED—By a handy, willing, sober man, a steady job; best of references. Address H. SELLAN, 282 Shawmut st.

WANTED—Position as second hand, used to horses, carriages and driving; good references from last employer. 1 WALTON, 1 Columbus sq.

YOUNG MAN wants to learn trade as printer; willing to start low; age 18. Address 1 JACOB BLAIR, 1 Columbus sq., Boston.

YOUNG ship man, 21 yrs. of age, wishes position; willing to start low; age 18. Address 1 JACOB BLAIR, 1 Columbus sq., Boston.

YOUNG man wants position; can furnish best of references; willing to start low; age 18. Address 1 JACOB BLAIR, 1 Columbus sq., Boston.

YOUNG ship man, 21 yrs. of age, wishes position; willing to start low; age 18. Address 1 JACOB BLAIR, 1 Columbus sq., Boston.

YOUNG man wants to learn trade as printer; willing to start low; age 18. Address 1 JACOB BLAIR, 1 Columbus sq., Boston.

YOUNG ship man, 21 yrs. of age, wishes position; willing to start low; age 18. Address 1 JACOB BLAIR, 1 Columbus sq., Boston.

Agents and Canvassers Wanted.

EXPERIENCED SALESMAN—Must have automobile to sell good paying specialty to retail grocery salesman with big trade used apply. H. C. MENDELSON, 1133 Broadway, New York City.

GUARANTEED self-shortening 5-inch drawer, the best seller ever shown; sample 25 cents; side circulars, particulars free. EASTERN MANUFACTURING CO., Bangor, Me.

HERE IS YOUR OPPORTUNITY to make money; sell our guaranteed hosiery; we have splendid specialties. MARKELL MFG. CO., 700 Filbert st., Philadelphia, Pa.

WANTED—Reliable man for local canvass and office work; $18 per week. CARR NOV. CO., 99 Hancock st., Providence, R. I.

Female Help Wanted.

AT 56 ROXBURY ST.—Cooks, general, second, chambermaids, waitresses, etc.

ELDERLY WOMAN, companion-housekeeper; room on 3rd floor; no lodge; no wages. Apply 56 Bonair st., East Somerville.

WANTED—A reliable woman for cooking, washing and ironing; small family; one who finds a good home and steady work; references required. 6 Chilton st., Winthrop.

YOUNG LADY to learn engraving; position $15 per week to start; steady work; must be up to date; short hours; write or call, ENGRAVER, 1047 Commonwealth ave., 21 Ivory exchange.

Female—Miscellaneous.

LEARN DRESSMAKING. LEARN MILLINERY.

Come Now for Spring Positions.

WE TEACH everything in "dressmaking" or "millinery"—cutting, fitting, finishing, in all kinds of waists, skirts, coats, capes, jackets and suits; also draping, tailoring, making, remodeling, shaping, ribbons, frills and novel work and designing; individual instruction; day, evening, Saturday classes. Evening school. Only school in Boston with a practical workroom. Call or write high class dressmakers and milliners, call and see our work. Special rates now. Catalog. Both sexes. LADIES' TAILOR DRESSMAKING AND MILLINERY COLLEGE, 504 Washington st., Boston.

SATS TRIMMED, 50c. each; $1, dresses made, fitted; moderate. MME. LITCHFIELD, 65 Bowdoin st.

LADIES, come now to learn dressmaking and millinery; positions secured; day, evening. MME. LITCHFIELD, 65 Bowdoin st.

LARGE assortment of slightly used pianos; must be sold at once; $75 to $150; easy terms; will take old pianos in exchange; tuning, moving, repairing. MME. LITCHFIELD, 65 Bowdoin st.

NATHAN FINER & BRO.,

Ladies' Tailors and Habit Makers, 38 Bromfield st. Separate suit and waist, $3. Tel. Charters st., tel. 1061-3 Haymarket.

Female Situations Wanted.

A RESPECTABLE Am. widow desires position as housekeeper; has children; or would like to take care for an invalid; has economical and practical experience. MRS. H. WOODWARD, 1 Essex st., Boston.

ATTENDANT or nurse—An. Prot., wishes care of invalid lady, general nursing in hospital or private family; best of ref. 1 Columbus sq., Boston.

COLORED WIDOW (45) wishes housekeeper's situation for widower, elderly or business; $3 expected. Address MRS. LATHROP, Box 1, Mass.

A YOUNG colored girl would like to help in light house work or take care of a baby. Call or write 75 Hudson st., Boston.

A NEAT, capable, middle-aged Protestant woman; good cook; excellent housekeeper; wages $3 to $4. Tremont st., Boston. Tel. 2524-1 Oxford.

A YOUNG COLORED woman wants general housework; good cook; small family. Call or write MRS. H. 15 East Lenox st., suite 1.

A MIDDLE-AGED American Protestant woman would like care of invalid or business as companion; best of ref. 1 Columbus sq., Boston.

A GOOD capable girl with best of references wants position; no Sunday. 272 Chandler st., Tel. 3231 Rox.

A GIRL wants work by the day or hour; $1 a day; good worker; 15c. an hour. 92 Vernon st., Tel. 3757-2 Rox.

BOOKKEEPER (housework); competent, wants position; middle-aged; best of ref. 1 Columbus sq., Boston.

COLORED WOMAN would like morning work and washing to take home; good references; please call. MRS. CARR, 2 Hollis place, off 1 Hollis st.

COLORED LADY wants general work; can furnish best of references; wages $10 a week. 1 Rutland st., Boston.

COLORED girl wants work in flat; home nights. MISS WICKHAM, 8 Kendall st.

COLORED woman wants work by week, by boarding house out of town. S. R., 827 Dartmouth st., 6177.

COLORED woman wants work by the week; 10 small family. 272 Dudley st., Tel. 2224-1 Rox.

CAPABLE GIRL, excellent cook, wants position; best of ref. 1 Columbus sq., Boston.

DRESSMAKING, alterations on gowns and waists; reasonable prices. MRS. HOWARD, 1 Bellevue st., Boston.

EXPERIENCED WOMAN wants a position; terms moderate; will not give good references. MRS. CHAPMAN, 1 Columbus sq., Boston.

GENERAL HOUSEWORK wanted in small family; Protestant; Roxbury preferred; 17 yrs. old; references. 8 Tremont st., Roxbury.

HOUSEKEEPER—Wanted, to do work, out or at home. A. B. 28 Sussex st., Boston.

HOUSEKEEPER—Wanted, by middle-aged woman; best of ref. 1 Columbus sq., Boston.

LADY wants general work; can furnish best of references. 1 Columbus sq., Boston.

MIDDLE-AGED woman wants kitchen work; steady and reliable; good references if required. MRS. F. BOSNER, 28 Camden.

NURSE—Good, reliable nurse wishes a few more patients; experienced; references if required. MRS. E. M. DOWNS, 45 Washington st., Malden. Mass.

NURSE—Middle-aged woman wants position as nurse; has had 12 yrs.' experience; best of references. MRS. E. M. DOWNS, 45 Washington st., Malden, Mass.

NURSE—Scotch lady would like place for home; has had 3 years' experience; best of references; 2 years' last from city, also locality preferred. MISS MACKAY, 1 Columbus sq., Boston.

SITUATION wanted as housekeeper in private family; good cook; best of references. Address 1 CHARLES, 1 Columbus sq., Boston.

SITUATION WANTED—Capable, economical lady wishes position as housekeeper; best of references. Call or write 1 Cedar park, Roxbury.

SMART STAMSTRESS would like a few more engagements by the day; can cut and fit. SEAMSTRESS, 15 Hudson st., Boston 8.

SALESLADY would like position in coat and suit department; has had 2 years' experience; MISS LEVENSON, 22 Bowdoin st., Boston.

STENOGRAPHER—3 years' experience, desires position; salary $12. 215, Boston American office.

TYPEWRITING done quickly; accurate work; reasonable terms; references. MISS HOWE, terms reasonable. 170 St. Botolph st., city.

TYPEWRITING done quickly; accurate work; reasonable terms; private party. MISS HOWE, 170 St. Botolph st., city.

WANTED—By a young lady of any kind, will take laundry work home, 50 and 75 cents per doz. Address 1 WALTON, 1 Columbus sq., Boston.

WANTED—Middle-aged widow, Am., wants position to keep house for widower; good home and economy will be regarded more than high wages; best of ref. 1 Columbus sq., Boston.

WARD, 9 Hartford, st.

WORK by the hour, day or week; in the best families; reliable woman. 99 Windsor st., Cambridge.

WANTED—Situations for good experts with typewriting machines. EXCHANGE, 17 Gerrish, st., John, N. B.

WANTED—By an elderly reliable woman, day's work for Mon., Tues. and Fri.; also laundry work to take home. MRS. M. HAMMOND, suite 2 Ward, 9 Hartford st.

WORKING HOUSEKEEPER, with or without child, widower's family. Tel. 1715-2 Rox.; 56 Roxbury st.

WANTED—By elderly woman housekeeper, position in small family; good home more than wages. 502 Boston American.

WANTED—Work; would like position, $1 per day. Tel. or call, 657 Dudley st.

WANTED—Position as cook; good mending. MRS. LEWIS, 2 Nazaret st.

WANTED—By reliable woman wants position; is neat, unassuming and unassuming, to or out of town. 1 Columbus sq., Boston.

YOUNG EXPERIENCED woman wants position as housekeeper; family of adults preferred. Call or write MRS. HORTON, 274 Main av., city.

Wanted—Miscellaneous.

WANTED—Second-hand wheel chair; must be in good condition and cheap. M. 366, Boston American.

Wines and Liquors.

ABSOLUTELY STRAIGHT Sidecar Kentucky whisky, gin and rum, 100 proof, $2 full gal. jug. THOMAS SNOW & SON, 89 N. Market st., Tel. 5451.

Sewing Machines.

WIDOWER sell all $30 Singer for $5. Call 2052 Somerville av., Somerville, day or evening.

Furnished Rooms to Let.

VISITORS TO BOSTON.

TAKE ELEVATED to Dudley station; 3 Hollis st. cars to 272 Dudley st.; within 5 minutes' walk from Scollay sq.; large, well-furnished rooms; all conveniences; single, $2; $4.50 week.

ATTENTION—Large, bay window, nice alcove room and others; newly fitted; clean; water. 39 Hanover st.

ATTENTION—Front square room, front parlor and other rooms; also single room; all conveniences; reasonable. 85 Waltham st.

ATTENTION—Large, sunny, pleasant, comfortable; $ and up; water; investigate. 232 Tremont st.

ATTENTION—Light housekeeping, 2nd and 3rd floors; cleaned, clean, pleasant. 276 Shawmut ave.

ATTENTION—Handsome front room; 2 beds; $4.50 week; also single room, $2 week. 1125 Dorchester st., Mass.

APPLETON, 67, 61—Suburban transient and day rates; steam heat; hot water; telephone.

CLAREMONT PK., 25—Large front and back room, also single room; all conveniences. 1 Columbus sq.

CLEAN, WARM ROOMS, $1 and $1.50; hot and cold water; housekeeping and side rooms, $1 up. 25 Dedham st., Boston.

FURNISHED ROOMS, $1 per week; 25c. per night; 5c. per night. 9 E. Springfield st.

HOMELIKE rooms; housekeeping privileges; rooms, $3 and $4 central; easy terms. MME. LITCHFIELD, 65 Bowdoin st.

LOOK IN THIS WAY for pleasant, sunny, furnished and unfurnished suites of 2, 3, 4 rooms for housekeeping; also single rooms; all conveniences; 5 minutes from Scollay square, near Upham's corner. 12 PENELOPE ST., Roxbury. Tel. 1247 Rox.

MASS. AVE., 274—Sunny front rooms; also comfortable square rooms, all conveniences.

MALDEN, 34 FLORENCE ST.—Large front sunny bay room; also small room for gentleman; central.

MALDEN—Furnished square and side rooms; pleasant, comfortable; h. and c. water; heated; tels. 1 and 2 Malden.

STEAM HEAT, hot water, side rooms, $1, $2 a week. 6 Bolton, Boston.

TO LET—Square furnished room, rented low to gentleman. 17 Hartford st., off Washington.

TO LET—Side of 4 furnished rooms, all modern conveniences; Ring Hatfield's bell. 965 Washington st., Ring Hatfield's bell.

TO LET—Furnished 20—Large, sunny rooms, pleasant, clean, every convenience.

UPTON ST., 10—Handsome square and side rooms, also room for light housekeeping; telephone.

W. BROOKLINE, 182—Large parlor, use of kitchen; also single room; rent low; gentleman only.

W. SPRINGFIELD ST., 216—Large sq. rooms, hot water, laundry priv., modern conveniences; $7.25 to $8.

W. SPRINGFIELD ST., 109—Large sq. room, hot water, laundry privileges, modern conveniences; $5.50.

W. SPRINGFIELD ST., 206-208, nos. 3, 4 and 5, hot water, large closets, laundry privileges; terms very reasonable.

WORCESTER ST., 109—Large, sunny, newly furnished rooms; all conveniences; reasonable.

WORCESTER ST., 17—Suite 7, large, sunny, comfortably furnished room in apt. house; use of kitchen; laundry; rent very reasonable at $4.

1 AND 2 ROOMS furnished suites; private bath; all conveniences; every convenience; 5 min. from Batavia, near Symphony Hall.

2 FURNISHED front rooms, for the use of gentleman; also single room; 2 Hollis place, off Hollis st.

23 WORCESTER ST.—Large sq. room, newly fitted up; hot water; every convenience.

52 APPLETON ST.—Well-cared-for rooms; reasonable.

82 WORCESTER ST.—Very pleasant sq. room, newly furnished; use of water, hot water heat.

A NEAT, pleasant room for gentleman; conveniences, transients only. 161 connections.

A NICE, sunny room, with piano, newly furnished, front and back parlors, clean; in and c. water, hot water heat; rent low. 79 Dover st.

A PLEASANT room for gentleman. 9 Rutland sq. Tel. 21057 B.

250 SHAWMUT AVE.—Clean, sunny light housekeeping rooms.

514 MASS. AV.—Beautifully for front square room, splendid location, near Tremont, piano.

Furniture.

THE CONTINUOUS INCREASE in our business is due entirely to the confidence we have in our advertising plan. The names of the following parties who have purchased furniture, pianos, etc., of us are invited to call at our office to protect their goods from the auctioneer's hammer:

Mrs. Ida Tarbox, 25 Bellevue st., Waltham.
Mrs. Teresa Sullivan, 5 Bellevue st., Waltham.
Mrs. Mary Sullivan, 5 Bellevue st., Waltham.
Miss J. Grigson, 9 Rondon court, Quincy.
Mrs. Mary Ryan, 9 Rondon court, Quincy.
Mrs. C. A. Pendleton, 190 Francis st., Everett.
Mrs. Mary Ryan, 1 Bellevue st., Waltham.
Mrs. Riley, 17 Dewolf st., Cambridge.
Mrs. A. Lewis, 1 Bellevue st., Cambridge.
Mrs. Ida Tarbox, 25 Bellevue st., Waltham.
Mrs. Ida Lewis, 257 Webster ave., Chelsea.
Mrs. A. Pendleton, 190 Francis st., Everett.
Mrs. A. McIntosh, 253 Somerville ave., Somerville.
Mrs. Tolman, 5 Dimick st., Somerville.
Mrs. Alma Dennis, 125 Bonair st., Somerville.
Mrs. Alma Dennis, 125 Bonair st., Somerville.
Mrs. Lizzie Dolan, 19 Mellen st., Malden.
Mrs. Dolan, 22 Bay st., Lynn.
Mrs. Dolan, 22 Bay st., Lynn.
Miss H. Smith, 14 Louis st., Malden.
Miss H. Smith, 14 Louis st., Malden.
Mrs. Ida Tarbox, 25 Bellevue st., Waltham.
Mrs. Ida Tarbox, 25 Bellevue st., Waltham.
TRIBUNE FURNITURE AND PIANO CO., 241 Tremont st., Boston.
TRIBUNE FURNITURE AND PIANO CO., 241 Tremont st., Boston.

CASH PAID for second-hand furniture, carpets, rugs, feather beds and bedding, stoves, ranges, etc. ADAMS FURNITURE CO., 1 Cambridge st., cor. of Hawkins; also Somerville store, 257 Somerville av. Send postal or call on EDW. COHEN, 257 Somerville av., Somerville. Tel. 1451-2 Somerville.

HIGHEST CASH PRICES paid for all kinds of furniture and merchandise. Call at 3 SWEET, 61 Eliot st., Boston. Tel. 1862-2 Richmond.

FURNITURE UPHOLSTERED, repaired, polished, refinished; reasonable prices. PERSONS, 78 Springfield st.

Feather beds bought; highest cash paid. AMERICAN FEATHER CO., 220 Dover st., Boston.

CASH PAID for second-hand furniture, feather beds, rock stoves, etc. Peter st., Malden.

For Sale—Miscellaneous.

$5 USED HOTEL RANGES, 12 steam tables, 20 gas ranges, 2 broilers, 1 roaster, 1 steamer, 1 coffee urn, 1 refrigerator, 1 ice box, 1 ice cream freezer. ALBERT FREE, 1351-3 Tremont st., Boston. Tel. 1351-3 Tremont.

ALL KINDS of furniture, carpets and stoves bought, sold and exchanged. 1 Columbus sq., Boston.

A LADY has for sale a number of hand embroidered battenberg and braids of designs; exceptional value. 1 Columbus sq., Boston.

BUY from a single piece to a number of household articles; we pay cash. 1 Columbus sq., Boston.

CHEAP—Second-hand furniture, stoves and office furniture. ALBERT'S, 27 Hanover, 9 00 6, roomfuls.

Horses and Carriages.

NEW WAGONS for baker, butcher, grocer, laundry, furniture, market, express, barrels, coke, charcoal, ice, milk, coal, grain, hay, fish, fruit, fuel, produce. Factory, 474 Somerville av., Somerville. Tel. 1451 Somerville.

GOOD DRIVING horse, 8 years old. Apply 20 W. DENNEN, 1271 Hancock st., Quincy. Telephone.

Poultry, Pigeons, Etc.

Wanted—500 Small Rabbits

AND GUINEA pigs at once. PORTER'S MARKET, 151 Summer st., Boston.

WANTED—Pigeons. WASHBURN, Bow Church, Hopkinton, Mass. FARM, Rox. 661, Mail address, Rox. S. H.

Diamonds and Jewelry.

CRYSTALS, 10c.; mainsprings, 25c.; one watch repairing at lower prices. J. H. WEDHORN, 1 Columbus sq.

MAINSPRINGS 25c., watches $1 a week. ROBINSON'S, 220 Tremont st., near Melodeon Theatre.

Dancing Academies.

PROF. SLYE, 278 Tremont st.—My $2 course classes and Tuesday evening dances still open; private lessons daily; class lessons 3 to 4, evenings, 6 to 9, and 10:15 to 11:45.

Desks, Showcases, Etc.

NEW SILENT SALESMEN, best handmade golden oak roll top desks, $11; flat top desks, $8; Boston Mailing Desk Co., 4 Hanover st.

Pianos and Musical Instruments.

BIG PIANO SALE

Roxbury Storage Salesrooms

2111 WASHINGTON ST., COR. WILLIAMS.
OPEN MON., THURS. AND SAT. NIGHTS TILL 9 O'CLOCK.

We guarantee to save you $100 to $200 on the piano you intend to buy next spring if you call on us before selling floor every week. The following pianos are only a few of the many piano dealers who move from one to the other every week. Some of the pianos were sent to us by the dealers to sell on commission; others we bought at a saving of from $100 to $200. Sale every day. Don't forget we make piano case feather.

McPhail

EDITORIAL PAGE OF THE **BOSTON AMERICAN** BOSTON ARRIL 3, 1909

BOSTON AMERICAN

80 AND 82 SUMMER ST., BOSTON, APRIL 3, 1909

A Committee That Can Really Do IMPORTANT WORK.

Congratulations to the various gentlemen who inaugurated and are pushing forward the "Boston Plan," that is to make our city bigger, better and stronger in every line of endeavor than it has ever been before.

The FIRST STEP in the "Boston Plan" is the appointment of a committee to consider that most vexatious of all problems in every city's life—transportation.

And an IDEAL committee has been named. Every man on the committee is a recognized AUTHORITY in his own line of work. It is a committee that seems to be without 'pull" or "politics." No matter what criticisms there may have been in the past of such men as Charles S. Mellen or of Kidder, Peabody & Co., and others, this much is certain: If these gentlemen will WORK TOGETHER IN HARMONY, as the American believes they will, with the purpose only of giving Boston transportation facilities this city is ENTITLED TO, the public will ...ve and forget, and will be ready to cheer all these men on in the ...at is so VITAL to the growth of Boston.

... are the names of the committee, and every name spells SUC-

...harles S. Mellen, president of the New York, New Haven ...Hartford Railroad; Lucius Tuttle, President of the Boston ...Maine Railroad; J. H. Hustis, assistant general manager of the Boston & Albany Railroad; William A. Bancroft, president of the Boston Elevated Railway; James J. Storrow, president of the Boston Merchants' Association; Bernard J. Rothwell, president of the Boston Chamber of Commerce; Robert Winsor of Kidder, Peabody & Co.; Michael H. Sullivan, president of the United Improvement Associations; Charles H. Jones, chairman of the Transportation Committee of the Merchants' Association; Louis D. Brandeis of the Public Franchise League, and D. O. Ives, manager of the Transportation Bureau of the Merchants' Association.

The spirit of the movement is shown when it is remembered that these men who, at one time or another, have had vital differences of opinion, and have fought battles at both long and short range, come together for the common good.

The RESPONSIBILITY of this committee is very great. The public looks to these gentlemen to DO SOMETHING, and do it quickly. Talk of the "Boston Plan" is spreading all over the country. Everybody must pull together, NOW. EVERY merchant, big and little, EVERY business man, great or small, EVERY man who labors with head or hands, has a vital interest in the success of the movement. All personalities, all political or partisan feeling, any and all bitterness of the past are buried in the desire to make Boston the most PROGRESSIVE of all American cities.

Boston has the opportunity to lay before the entire world broad plans for civic improvements, for municipal righteousness, for better and larger commercial enterprises, and it should NOT BE NEGLECTED.

GOVERNMENT BY THE PEOPLE

To Preserve a Government by the Consent of the Governed, the Boston American Advocates:

FIRST, direct nominations, that the people may select such public servants as they deem worthy;

SECOND, the recall, that the people may dismiss such public servants as have proved unworthy;

THIRD, the initiative, that the people may compel action upon such legislation as they deem necessary;

FOURTH, the referendum, that the people may accept or reject legislation as they deem desirable;

FIFTH, a Corrupt Practice act that will limit election expenses to legitimate purposes and make men, and not money, the deciding force in American politics;

SIXTH, public ownership of public utilities, that the values created by the people shall belong to the people, and a referendum upon every public franchise, that no public servant shall barter the people's property for his private gain;

SEVENTH, the election of Senators by the people, and of Judges for short terms, that no branch of government shall feel itself too far above the people or too long removed from the people.

Europe's Nightmare

By Paul Thiman

PATRIOTISM is the most important and powerful of all collective human passions.

It comprises pride, enthusiasm, love, romance, grief, sacrifice, as well as hatred, revenge and the destructiveness of war.

When fused with the impulse of freedom and the thirst for liberty it is the most invincible of the human emotions.

Fused with self-interest and pride it builds empires.

Roused to a high pitch it is an intoxication mastering all other passions and interests.

And it is this poignant flame rising and falling over the Slavic races of Southeastern Europe to which the so-called concert of the Powers has been an international fire department.

Once the cause of fire was the Unspeakable Turk. To be sure, the Turk said that the trouble-maker was Russia fanning the flame of patriotism among the Slavic races and kindred vassals to Constantinople.

And, sure enough, Russia went to war and would have driven the Turk from Europe and turned Constantinople into the Southern capital of Muscovy, if Britain, under Lord Beaconsfield, had not interfered and established the concert of the Powers to maintain the "equilibrium of Europe."

Now it has been the Austro-Hungarian monarchy with its annexation of Bosnia and Herzegovina over the protest of little fiery Servia. To be sure, the government at Vienna said that the trouble-maker was Russia encouraging the dream of Servia as the leader of a new Balkan empire to rise from fragments of the Ottoman and Austrian empires.

And this time the Kaiser is said to have taken advantage of the Balkan war cloud to step forward at the critical moment and shake the mailed fist of the German Mikado under the Bear's nose.

And Russia did not fight this time!

Germany is accused of having thereby displayed its power as the paramount power, and the work of the international fire department has not been harmonious.

We in America make less of the Balkan war cloud. But, as a matter of fact, it involves one of the greatest—if not the greatest—things in the modern world, which is the maintenance of the equilibrium of Europe, and which involves, in turn, the stability of the balance of power.

Once a Balkan empire arises it will be another and vaster Poland, keeping Europe in a tremor and a war sweat all the time. Therefore the patriotic dream of the Slavic people must remain a dream. But how long?

Meantime, the primal element of patriotism in Southern Europe, though kept down, is Europe's nightmare of the flames of universal war.

Mrs. Trubbell

By T. E. Powers

Copyright, 1909, by American-Journal-Examiner

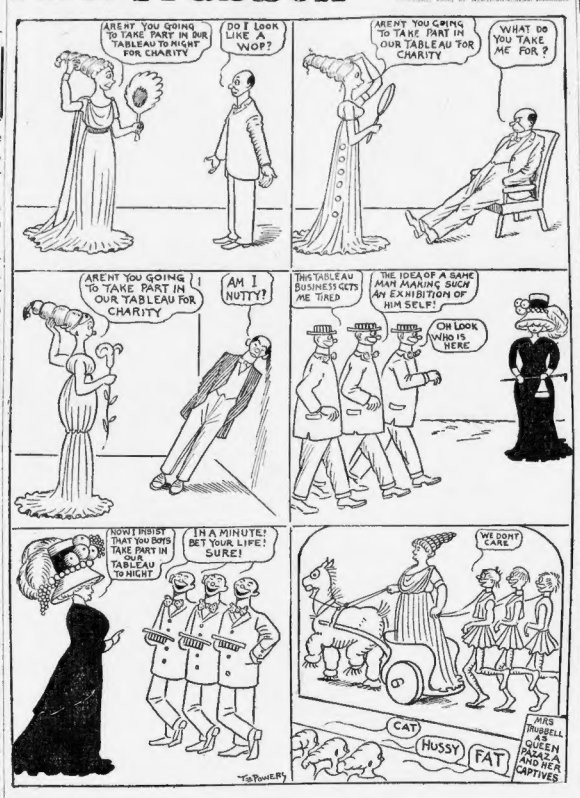
AREN'T YOU GOING TO TAKE PART IN OUR TABLEAU TO-NIGHT FOR CHARITY
DO I LOOK LIKE A WOP?
AREN'T YOU GOING TO TAKE PART IN OUR TABLEAU FOR CHARITY
WHAT DO YOU TAKE ME FOR?
AREN'T YOU GOING TO TAKE PART IN OUR TABLEAU FOR CHARITY
AM I NUTTY?
THIS TABLEAU BUSINESS GETS ME TIRED
THE IDEA OF A SANE MAN MAKING SUCH AN EXHIBITION OF HIM SELF!
OH LOOK WHO IS HERE
NOW IT INSIST THAT YOU BOYS TAKE PART IN OUR TABLEAU TO-NIGHT
IN A MINUTE! BET YOUR LIFE! SURE!
WE DONT CARE
CAT
HUSSY
FAT
MRS TRUBBELL AS QUEEN PASAA AND HER CAPTIVES
TED POWERS

Groucho the Monk

It Was His Own Fault, but That Didn't Improve His Temper

Copyright, 1909, by American-Journal-Examiner

POP, I BUSTED MY WAGON! PLEASE FIX IT?
WHY DON'T YOU TAKE CARE OF YOUR TOYS? —THINK I'VE GOT NOTHING ELSE TO DO BUT FIX 'EM?
YOU'RE RIGHT IN THE WAY, DEARIE.
WHY DON'T YOU GO ROUND THE OTHER WAY THEN!
GLUE
NOW YOU LEAVE THAT WAGON RIGHT HERE, UNDERSTAND? —'TILL IT DRIES! IF IT BREAKS AGAIN I'M NOT GOING TO FIX IT!
WON'T YOU PLEASE RUN OUT, DEARIE, AND GET ME SOME BUTTER?
I SPOSE I'LL HAVE TO— EVERYTHING SEEMS TO BE LEFT FOR ME TO DO AROUND THIS HOUSE
WHAT CONFOUNDED IDIOT LEFT THAT WAGON RIGHT AT THE HEAD OF THE STAIRS!
WHY YOU DID, DEAR, — YOU WERE FIXING IT! DON'T YOU REMEMBER?
Lou Mager

DAILY HEALTH HINT

Copyright, 1909, by American-Journal-Examiner

SLEEPING OUT OF DOORS, WHILE IT IS BENEFICIAL IN MANY CASES, HAS BEEN KNOWN TO CAUSE ACUTE PAINS IN THE SOLES OF THE FEET.

Success After Failure

Henry George

By Rev. Thomas B. Gregory

HENRY GEORGE began his life battle on the Evening Journal—at work, but "no" at fourteen, and in the course of for long."

his be no means long career came pretty near being the compass of human aveation.

When only eleven there came to him the Call of the Sea, and he answered by flinging himself into the arms of the Brine King, to be borne by him God only knew where.

Fortunately for the world, a year and sixty-five days brought the boy's life on the same wave" to a close, and the rest of his life he was destined to spend on

Back on land again, the question of food and meat and clothes forced him to think of some sort of occupation, and he decided upon typesetting, which he took up with the firm of King & Baird at Philadelphia.

"Gold, yellow gold," had been discovered in California, and young George set out for the newly found Eldorado with all the ardor of a Crusader, but the golden dream failed to materialize, and in a little while the young man found himself back in San Francisco "dead broke."

Penniless as he was, however, he had to eat, and we next find him a "weigher" in a rice mill. Anything, anything to keep the wolf from the door!

And again the goddess called and again the call prevailed. But once more Henry George was doomed to disappointment, and for a time he turned farmhand, and later on tramp.

The scene shifts, and we next see the "tramp" back in San Francisco, at work

Every writer for a newspaper—in fact, every confessor on a newspaper, from the lowest office boy up to the editor-in-chief—figures on having a newspaper of his own some day, and Henry George was no exception to the rule.

He aspired to be not only "editor," but "editor and proprietor," and the arrangements were consummated by which he entered into control of the San Francisco Evening Post. The venture failed, and the "editor and proprietor" was once more "dead broke."

Under date of September 18, 1877, his pocket diary bears this entry: "Commenced 'Progress and Poverty.'"

His was forty years old when that entry was made, and up to that time had accomplished but little.

Had he died when that entry was made his name would soon have perished from the earth.

But he did not die. He lived to finish his immortal book, and through the same to stamp his name forever upon the pages of history.

As long as stars shine and waters flow "Progress and Poverty" will continue to exert its beckon influence upon men's minds and hearts, and whether or not its principles are ever put to a practical test, its spirit must of necessity tend to mold all future legislation more humane and just, and so bring about the realization of that brotherhood that its author so passionately loved.

Little Bobbie's Pa

By William F. Kirk

PA helped me on my grammar lesson last nite. I sed to him, will you help me do my langwidge lesson? & he sed, Never call it langwidge, call it grammar. I am the grammar kid, sed Pa. Even in my wildest moments, Pa sed, wen sure mother has took my week's salary, I always strive to be grammatical.

I ought to be specially good lookin, Pa sed, on the grammar thing. I was talking to a bunch of newspaper men, & they never made a slip excep wen it came to ordering.

Then Pa & me sat down to the table & Pa sed, Now Bobbie, bring on yure grammar lesson. So I read to Pa the questuns wich teecher put on the paiper for me. This was the first questun:

Wich is proper, I have calm hoam on the Elevated, or I have went hoam in the Elevated?

Well, sed Pa, that depends. Personally, Pa sed, I usually go hoam on the trolley. However, sed Pa, that is not a matter of grammar, about the elevated. That is a matter of dieckshun.

Dount be setting thare making speeches, sed Ma. Tell Bobbie wich is right, I have calm hoam on the Elevated, or I have went hoam on the Elevated.

Well, sed Pa, it is all a question of usage. Usage, sed Pa, is the grate power wich makes yure English langwidge. For instens, sed Pa, the prepoll nayver in Charlestown used prezidly say I have calm hoam on the Elevated, wife in the Sostin End the head of the house will cum stait going into his fist & say Thank heving, the subjick.

I have shook them actors & I am home at last.

Then Ma beggan to look at Pa kind of funny. It seems to me, sed Ma, that instead of instructing our little son, you are trying for to be a comedian, wich is certainly out of yure line.

Very well, sed Pa. Read me yure next questun, Bobbie. So I red Pa the next questun. It was like this:

Wich is correct, Between you & I, or Between me & you, I saw her with a perfick stranger on the Commun, or Between me & you, I saw her with a perfick stranger on the Commun?

Well, sed Pa, that is a hard matter to decide. Wen I used to write for the magazines, Pa sed, I never used either form. I always carefully avoided anything. For sed, wich would have a tendency to get me in Dutch. I was always the kind of a man sed Pa, wich recommended that I had mothers & sisters.

If I was going to rite that sentens, sed Pa, I wud say Between you & me, I have never saw or any plais wate she was not accompanied by her husband. Now slip in som more questions, kiddoo, sed Pa. We are progressing fine, Pa sed.

The next questun was this:

Wich sized you say, I think sumthing must be did for to save the life, or Sum thing must be done at once?

That is another thing wich dreppeds on the meaning in volved, Pa sed. Personally, Pa sed, I am opposed both ectensions. Wen it cums to a matter of dirth, sez Pa, I dount think a wate grate deel will do any good. It dont pleasd me with a hollow anyway, sed Pa. Let us cleanse

Choosing a Wife

By Winifred Black

"WHEN I choose a wife," said a young man I know, the other evening going out among the gasp gown and the giggle sisters to pick out a woman to bear my name.

"First of all, of course, I don't want the gasp gown girl and giggle sister; that's what she's for, isn't it? But marry her? Not at all, thank you; not in the least at all."

And if I wanted to make some money very easily, I think I would get some one to let with her, because that's really going to happen to that baseketor.

He'll marry all right, and he's just as apt to marry one of the gasp gown girls, and a little spice, than he is to pick out the sort of woman he's trying to make himself think he likes.

Love doesn't live in a schoolroom, young gentleman, and he doesn't always give you notice when he's coming to pay you a visit.

If the particular sort of girl who was meant from the beginning of time to be your helpmeet for the particular sort of man you happen to be wears gasp gowns, giggles than the last gasp, she has probably been for her part and has had before she got out of the cradle, and you might as well give up the struggle.

I would not think of the man who "chooses a wife" instead of falling in love with a woman.

I wouldn't think any man to choose me because he thought I would be convenient to have around the house.

I'd rather marry a man who loved me in spite of the way I dress and in spite of the things I did, and take my chances of having a few years of half way happiness with him than to marry one of these good hearted sort of persons who is was trying to "do the thing sensibly."

"Sensibly"—there is no place in love, never was and never will be; that's why it makes the world go round.